



Rogers

Assessment Property Record Card for Tax Year 2026

Data provided by LISA DELOZIER County Assessor

Date 04/18/2026
Time 09:09:30
Page 1

Assessment Data					Primary Image																																																																																												
Account 660098514 Parcel ID 20N14E-01-1-00247-004-0003 Cadastral ID 01-20-14-02820 Property Type REAL - Real Property Property Class RR VI Area 3 Tax Area 3 - OWASSO RURAL/NO FIRE Name ID 326381 MASON, BRIAN J & BEASLEY L TRUSTEES MASON FAMILY REVOC LIVING TRUST 18460 E PERSIMMON LN OWASSO OK 74055-0000																																																																																																	
Parcel Location Situs 18460 E PERSIMMON LN Subdivision DEER RUN AT STONE CANYON PHASE I Lot/Block 0003 / 0004 Parcel Size 1 - Lots Sec/Twn/Rng 1 / 20 / 14 / Neighborhood 1039 - R-V04, SW OWASSO School District S021 - OWASSO SCHOOLS																																																																																																	
Legal Description Lat/Long: 36.24820311 -95.76849766 LOT 3 BLOCK 4 DEER RUN AT STONE CANYON PHASE 1					Building Permits <table border="1"> <thead> <tr> <th>Number</th> <th>Description</th> <th>Opened</th> <th>Closed</th> <th>Amount</th> </tr> </thead> <tbody> <tr> <td>R2017 10 26</td> <td>R19- NEW SFR 2695 SQ FT</td> <td>10/2017</td> <td>05/2018</td> <td>279,000</td> </tr> </tbody> </table>					Number	Description	Opened	Closed	Amount	R2017 10 26	R19- NEW SFR 2695 SQ FT	10/2017	05/2018	279,000																																																																														
Number	Description	Opened	Closed	Amount																																																																																													
R2017 10 26	R19- NEW SFR 2695 SQ FT	10/2017	05/2018	279,000																																																																																													
Exemptions <table border="1"> <thead> <tr> <th>Code</th> <th>Type</th> <th>Active</th> <th>Maximum</th> <th>Exemption</th> </tr> </thead> <tbody> <tr> <td>H</td> <td>Homestead</td> <td>Yes</td> <td>1,000</td> <td>1,000</td> </tr> </tbody> </table>					Code	Type	Active	Maximum	Exemption	H	Homestead	Yes	1,000	1,000	Sale History <table border="1"> <thead> <tr> <th>Bk/Pg</th> <th>Grantor</th> <th>Date</th> <th>Price</th> <th>Code</th> </tr> </thead> <tbody> <tr> <td>/</td> <td>1ST CHOICE QUALITY BUILDERS LLC</td> <td>11/20/2018</td> <td>415,000</td> <td>YES</td> </tr> <tr> <td>2589/856</td> <td>C.A.B.O. DEVELOPMENT CO LLC</td> <td>10/31/2016</td> <td>70,000</td> <td>15</td> </tr> </tbody> </table>					Bk/Pg	Grantor	Date	Price	Code	/	1ST CHOICE QUALITY BUILDERS LLC	11/20/2018	415,000	YES	2589/856	C.A.B.O. DEVELOPMENT CO LLC	10/31/2016	70,000	15																																																															
Code	Type	Active	Maximum	Exemption																																																																																													
H	Homestead	Yes	1,000	1,000																																																																																													
Bk/Pg	Grantor	Date	Price	Code																																																																																													
/	1ST CHOICE QUALITY BUILDERS LLC	11/20/2018	415,000	YES																																																																																													
2589/856	C.A.B.O. DEVELOPMENT CO LLC	10/31/2016	70,000	15																																																																																													
Parcel Valuation <table border="1"> <thead> <tr> <th>Source</th> <th>REAL</th> <th>Fair Cash</th> <th>Capped</th> <th>Asmnt Level</th> <th>Assessed</th> <th>Levy Rate</th> <th>97.960</th> <th>Current Tax</th> </tr> </thead> <tbody> <tr> <td>Remove Cap</td> <td>2019</td> <td>Land Value</td> <td>126,139</td> <td>126,139</td> <td>11%</td> <td>13,875</td> <td>Assessed</td> <td>54,239 5,313.25</td> </tr> <tr> <td>Year Frozen</td> <td></td> <td>Improvements</td> <td>455,349</td> <td>366,942</td> <td></td> <td>40,364</td> <td>Penalty</td> <td>0</td> </tr> <tr> <td>Uncapped Value</td> <td>0</td> <td>Mobile Home</td> <td>0</td> <td>0</td> <td>0</td> <td>0</td> <td>Exemption</td> <td>1,000 -98.00</td> </tr> <tr> <td>TIF Project ID</td> <td>0</td> <td>Total Value</td> <td>581,488</td> <td>493,081</td> <td>54,239</td> <td>Total Taxable</td> <td>53,239</td> <td>5,215.00</td> </tr> </tbody> </table>										Source	REAL	Fair Cash	Capped	Asmnt Level	Assessed	Levy Rate	97.960	Current Tax	Remove Cap	2019	Land Value	126,139	126,139	11%	13,875	Assessed	54,239 5,313.25	Year Frozen		Improvements	455,349	366,942		40,364	Penalty	0	Uncapped Value	0	Mobile Home	0	0	0	0	Exemption	1,000 -98.00	TIF Project ID	0	Total Value	581,488	493,081	54,239	Total Taxable	53,239	5,215.00																																											
Source	REAL	Fair Cash	Capped	Asmnt Level	Assessed	Levy Rate	97.960	Current Tax																																																																																									
Remove Cap	2019	Land Value	126,139	126,139	11%	13,875	Assessed	54,239 5,313.25																																																																																									
Year Frozen		Improvements	455,349	366,942		40,364	Penalty	0																																																																																									
Uncapped Value	0	Mobile Home	0	0	0	0	Exemption	1,000 -98.00																																																																																									
TIF Project ID	0	Total Value	581,488	493,081	54,239	Total Taxable	53,239	5,215.00																																																																																									
Assessment History <table border="1"> <thead> <tr> <th>Tax Year</th> <th>Statement Number</th> <th>Billed Owner</th> <th>Tax Area</th> <th>Total Value</th> <th>Exemptions</th> <th>Taxable Value</th> <th>Billed Tax</th> </tr> </thead> <tbody> <tr><td>2025</td><td>2025-660098514</td><td>MASON, BRIAN J & BEASLEY L</td><td>3</td><td>478,720</td><td>1000</td><td>51,659</td><td>5,061.00</td></tr> <tr><td>2024</td><td>2024-660098514</td><td>MASON, BRIAN J & BEASLEY L</td><td>3</td><td>524,175</td><td>1000</td><td>51,702</td><td>4,967.00</td></tr> <tr><td>2023</td><td>2023-660098514</td><td>MASON, BRIAN J & BEASLEY L</td><td>3</td><td>491,699</td><td>1000</td><td>50,167</td><td>4,701.00</td></tr> <tr><td>2022</td><td>2022-660098514</td><td>MASON, BRIAN J &</td><td>3</td><td>479,711</td><td>1000</td><td>48,677</td><td>4,769.00</td></tr> <tr><td>2021</td><td>2021-660098514</td><td>MASON, BRIAN J &</td><td>3</td><td>438,457</td><td>1000</td><td>47,230</td><td>4,569.00</td></tr> <tr><td>2020</td><td>2020-660098514</td><td>MASON, BRIAN J &</td><td>3</td><td>435,304</td><td>1000</td><td>45,996</td><td>4,443.00</td></tr> <tr><td>2019</td><td>2019-660098514</td><td>MASON, BRIAN J &</td><td>3</td><td>414,795</td><td>1000</td><td>44,627</td><td>4,314.00</td></tr> <tr><td>2018</td><td>2018-660098514</td><td>1ST CHOICE QUALITY BUILDERS LLC</td><td>3</td><td>3,604</td><td>0</td><td>396</td><td>37.00</td></tr> <tr><td>2017</td><td>2017-660098514</td><td>1ST CHOICE QUALITY BUILDERS LLC</td><td>3</td><td>3,604</td><td>0</td><td>396</td><td>37.00</td></tr> <tr><td>2016</td><td>2016-660098514</td><td>C.A.B.O. DEVELOPMENT CO LLC</td><td>3</td><td>3,604</td><td>0</td><td>396</td><td>37.00</td></tr> </tbody> </table>										Tax Year	Statement Number	Billed Owner	Tax Area	Total Value	Exemptions	Taxable Value	Billed Tax	2025	2025-660098514	MASON, BRIAN J & BEASLEY L	3	478,720	1000	51,659	5,061.00	2024	2024-660098514	MASON, BRIAN J & BEASLEY L	3	524,175	1000	51,702	4,967.00	2023	2023-660098514	MASON, BRIAN J & BEASLEY L	3	491,699	1000	50,167	4,701.00	2022	2022-660098514	MASON, BRIAN J &	3	479,711	1000	48,677	4,769.00	2021	2021-660098514	MASON, BRIAN J &	3	438,457	1000	47,230	4,569.00	2020	2020-660098514	MASON, BRIAN J &	3	435,304	1000	45,996	4,443.00	2019	2019-660098514	MASON, BRIAN J &	3	414,795	1000	44,627	4,314.00	2018	2018-660098514	1ST CHOICE QUALITY BUILDERS LLC	3	3,604	0	396	37.00	2017	2017-660098514	1ST CHOICE QUALITY BUILDERS LLC	3	3,604	0	396	37.00	2016	2016-660098514	C.A.B.O. DEVELOPMENT CO LLC	3	3,604	0	396	37.00
Tax Year	Statement Number	Billed Owner	Tax Area	Total Value	Exemptions	Taxable Value	Billed Tax																																																																																										
2025	2025-660098514	MASON, BRIAN J & BEASLEY L	3	478,720	1000	51,659	5,061.00																																																																																										
2024	2024-660098514	MASON, BRIAN J & BEASLEY L	3	524,175	1000	51,702	4,967.00																																																																																										
2023	2023-660098514	MASON, BRIAN J & BEASLEY L	3	491,699	1000	50,167	4,701.00																																																																																										
2022	2022-660098514	MASON, BRIAN J &	3	479,711	1000	48,677	4,769.00																																																																																										
2021	2021-660098514	MASON, BRIAN J &	3	438,457	1000	47,230	4,569.00																																																																																										
2020	2020-660098514	MASON, BRIAN J &	3	435,304	1000	45,996	4,443.00																																																																																										
2019	2019-660098514	MASON, BRIAN J &	3	414,795	1000	44,627	4,314.00																																																																																										
2018	2018-660098514	1ST CHOICE QUALITY BUILDERS LLC	3	3,604	0	396	37.00																																																																																										
2017	2017-660098514	1ST CHOICE QUALITY BUILDERS LLC	3	3,604	0	396	37.00																																																																																										
2016	2016-660098514	C.A.B.O. DEVELOPMENT CO LLC	3	3,604	0	396	37.00																																																																																										



Rogers

Assessment Property Record Card for Tax Year 2026

Data provided by LISA DELOZIER County Assessor

Date 04/18/2026
 Time 09:09:31
 Page 2

Lot Data		Square-Foot - NBHD 1039 #1	
Lot Size	0	0	
Lot Count	1		
Units Buildable			
Non-Ag Acres	0.5803		
Topography			
Street Access			
Utilities			
Amenities			0
			0
Method	Square-Foot		
Base Lot Value	25,278.00 x 4.99 = 126,139		
Factor Value			
Adjustments	1.0000		
Lot Value	126,139		



\\tsclient\T\LOGAN\LOGAN RESIDENTIAL VI\2021-7-20\IMG_005I 7/20/2021

Residential Data	
Type	1 Single Family Residence
Condition	5 - Very Good
Quality	5 - Very Good
Architecture	TRAD TRADITIONAL
Style	100% One Story
Exterior Wall	80% Veneer, Masonry 20% Veneer, Stone
Base/Total Area	2,605 / 2,605
Style	100% One Story
HVAC	100% Warmed & Cooled Air
Roof Cover	1 Composition Shingle
Area on Slab	2,605
Fixture/RghIn	14 /
Bed/F/H Bath	4 / 3.0 /
Basement Area	
Garage Type	681 Attached Garage - Finished
Remodel	
Year/Eff Age	2018 / 4

GRM Approach

GRM Code	
Gross Rent	0.00
Indicated Value	

Multiple Regression

MRA Code	1	Test
Adusted R	0.8445	
Indicated Value	458,125	175.86 Per SqFt

Direct Comparables

Selection Model	A	Adam Test
Adjustment Model	1	2022 Residential
Comparables	6	
Indicated Value	493,260	Per SqFt

Value Reconciliation

Selected Approach	Cost Approach		
Improvements	455,349		
Lot Value	126,139		
Indicated Value	581,488	223.22	Per SqFt
Agland Value			
Site Improvements			
Total Value	581,488	223.22	Total Value Per SqFt

Cost Approach Manual : 01/2025

Base Cost	124.89	Total Misc Impr	+	23,001
Roofing Adj	+ 6.54	Garage Cost	+	44,238
Subfloor Adj	+ -4.56	Total RCN	=	474,322
Heat/Cool Adj	+ 18.45	Depreciation (4%)	-	18,973
Plumbing Adj	+ 10.95	Lump Sums	+	0
Basement Adj	+ 0.00	RCNLD	=	455,349
Adj Base Cost	= 156.27	Lot Value	+	126,139
Total Area	x 2,605	Indicated Value	=	581,488
Adjusted Cost	= 407,083	Value Per SqFt		223.22

Miscellaneous Improvements

Code	Description	Sketch ID	Size	Year	Units	Unit Cost	Depr	Value
ODFP	Outdoor Fireplace	0		1	1	5,778.25		5,778
ODFP	Outdoor Fireplace/Firepit	0		1	1	5,778.25		5,778
PRCH	Porch	138641	17x11		187	36.38		6,803
PATO	Patio - Open	138642	213		213	14.46		3,080
PRCH	Porch	138643	7x6		42	37.19		1,562



Rogers

Assessment Property Record Card for Tax Year 2026

Data provided by LISA DELOZIER County Assessor

Date 04/18/2026
 Time 09:09:31
 Page 3

Sketch Image

660098514

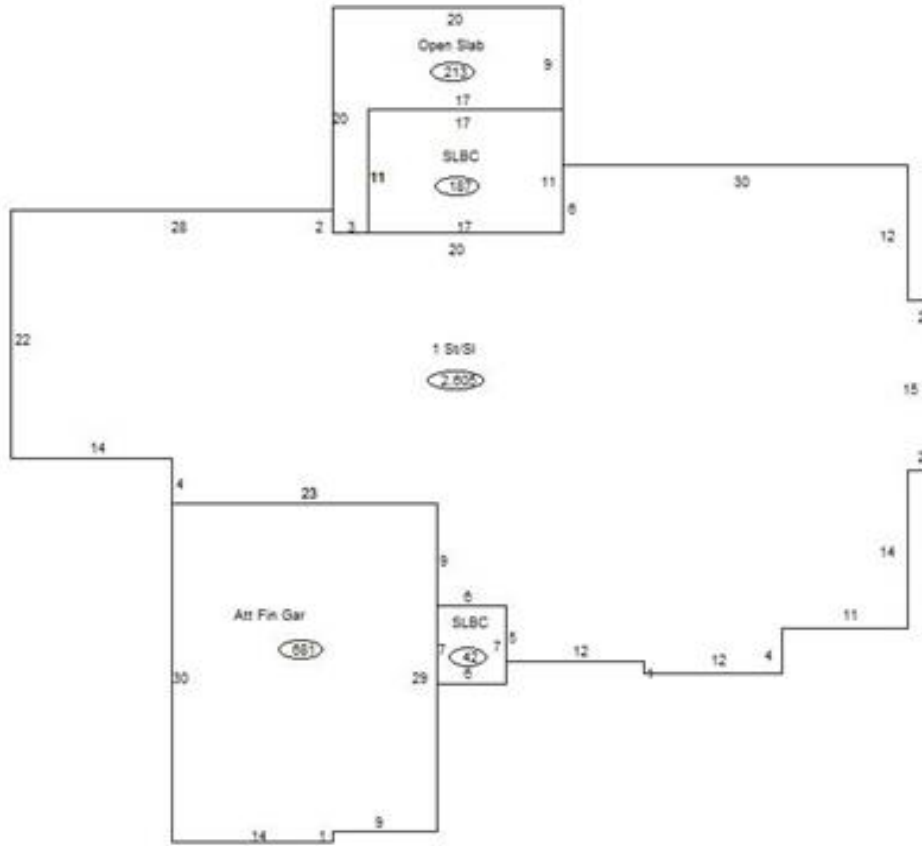

Sketch Vector Information

Sequence	Code	Type	Built Over	Scale	Section Label	Base Area	Multiplier	Total Area
1	R	1	Slab	13	1 St/SI	2,605	1.000	2,605
2	G	5		13	Att Fin Gar	681	1.000	681
3	M	PRCH		13	SLBC	187	1.000	187
4	M	PATO		13	Open Slab	213	1.000	213
5	M	PRCH		13	SLBC	42	1.000	42
Total Building Area						2,605		2,605