



Rogers

Assessment Property Record Card for Tax Year 2026

Data provided by LISA DELOZIER County Assessor

Date 04/18/2026
Time 09:13:22
Page 1

Assessment Data					Primary Image																																																																																												
Account 660098704 Parcel ID 21N14E-11-2-00649-006-0002 Cadastral ID 11-21-14-06980 Property Type REAL - Real Property Property Class RRP VI Area 4 Tax Area 3 - OWASSO RURAL/NO FIRE Name ID 327817 MILLER, LINDA SUE TRUST 16492 E 115TH ST N OWASSO OK 74055-0000 Parcel Location Situs 16492 E 115TH ST N Subdivision QUAILBROOK ESTATES PHASE 2 Lot/Block 0002 / 0006 Parcel Size 1 - Lots Sec/Twn/Rng 11 / 21 / 14 / 5 Neighborhood 1042 - R-V03-SW OWASSO School District S021 - OWASSO SCHOOLS																																																																																																	
Legal Description Lot/Long: 36.32066433 -95.78929702																																																																																																	
Legal Description LOT 2 BLOCK 6 QUAILBROOK ESTATES PHASE 2					Building Permits <table border="1"> <thead> <tr> <th>Number</th> <th>Description</th> <th>Opened</th> <th>Closed</th> <th>Amount</th> </tr> </thead> <tbody> <tr> <td>R18 000319</td> <td>R20- NEW 1873 SQ FT SFR</td> <td>10/2018</td> <td>07/2019</td> <td>111,180</td> </tr> </tbody> </table>					Number	Description	Opened	Closed	Amount	R18 000319	R20- NEW 1873 SQ FT SFR	10/2018	07/2019	111,180																																																																														
Number	Description	Opened	Closed	Amount																																																																																													
R18 000319	R20- NEW 1873 SQ FT SFR	10/2018	07/2019	111,180																																																																																													
Exemptions <table border="1"> <thead> <tr> <th>Code</th> <th>Type</th> <th>Active</th> <th>Maximum</th> <th>Exemption</th> </tr> </thead> <tbody> <tr> <td>H</td> <td>Homestead</td> <td>Yes</td> <td>1,000</td> <td>1,000</td> </tr> </tbody> </table>					Code	Type	Active	Maximum	Exemption	H	Homestead	Yes	1,000	1,000	Sale History <table border="1"> <thead> <tr> <th>Bk/Pg</th> <th>Grantor</th> <th>Date</th> <th>Price</th> <th>Code</th> </tr> </thead> <tbody> <tr> <td>/</td> <td>SIMMONS HOMES RESIDENTIAL</td> <td>06/04/2019</td> <td>255,500</td> <td>YES</td> </tr> <tr> <td>/</td> <td>K & S DEVELOPMENTS INC</td> <td>01/16/2019</td> <td>55,000</td> <td>15</td> </tr> </tbody> </table>					Bk/Pg	Grantor	Date	Price	Code	/	SIMMONS HOMES RESIDENTIAL	06/04/2019	255,500	YES	/	K & S DEVELOPMENTS INC	01/16/2019	55,000	15																																																															
Code	Type	Active	Maximum	Exemption																																																																																													
H	Homestead	Yes	1,000	1,000																																																																																													
Bk/Pg	Grantor	Date	Price	Code																																																																																													
/	SIMMONS HOMES RESIDENTIAL	06/04/2019	255,500	YES																																																																																													
/	K & S DEVELOPMENTS INC	01/16/2019	55,000	15																																																																																													
Parcel Valuation <table border="1"> <thead> <tr> <th>Source</th> <th>REAL</th> <th>Fair Cash</th> <th>Capped</th> <th>Asmnt Level</th> <th>Assessed</th> <th>Levy Rate</th> <th>97.960</th> <th>Current Tax</th> </tr> </thead> <tbody> <tr> <td>Remove Cap</td> <td>2020</td> <td>Land Value 110,036</td> <td>74,838</td> <td>11%</td> <td>8,232</td> <td>Assessed</td> <td>28,698</td> <td>2,811.26</td> </tr> <tr> <td>Year Frozen</td> <td>2021</td> <td>Improvements 273,560</td> <td>186,055</td> <td></td> <td>20,466</td> <td>Penalty</td> <td>0</td> <td></td> </tr> <tr> <td>Uncapped Value</td> <td>0</td> <td>Mobile Home 0</td> <td>0</td> <td></td> <td>0</td> <td>Exemption</td> <td>1,000</td> <td>-98.00</td> </tr> <tr> <td>TIF Project ID</td> <td>0</td> <td>Total Value 383,596</td> <td>260,893</td> <td></td> <td>28,698</td> <td>Total Taxable</td> <td>27,698</td> <td>2,713.00</td> </tr> </tbody> </table>										Source	REAL	Fair Cash	Capped	Asmnt Level	Assessed	Levy Rate	97.960	Current Tax	Remove Cap	2020	Land Value 110,036	74,838	11%	8,232	Assessed	28,698	2,811.26	Year Frozen	2021	Improvements 273,560	186,055		20,466	Penalty	0		Uncapped Value	0	Mobile Home 0	0		0	Exemption	1,000	-98.00	TIF Project ID	0	Total Value 383,596	260,893		28,698	Total Taxable	27,698	2,713.00																																											
Source	REAL	Fair Cash	Capped	Asmnt Level	Assessed	Levy Rate	97.960	Current Tax																																																																																									
Remove Cap	2020	Land Value 110,036	74,838	11%	8,232	Assessed	28,698	2,811.26																																																																																									
Year Frozen	2021	Improvements 273,560	186,055		20,466	Penalty	0																																																																																										
Uncapped Value	0	Mobile Home 0	0		0	Exemption	1,000	-98.00																																																																																									
TIF Project ID	0	Total Value 383,596	260,893		28,698	Total Taxable	27,698	2,713.00																																																																																									
Assessment History <table border="1"> <thead> <tr> <th>Tax Year</th> <th>Statement Number</th> <th>Billed Owner</th> <th>Tax Area</th> <th>Total Value</th> <th>Exemptions</th> <th>Taxable Value</th> <th>Billed Tax</th> </tr> </thead> <tbody> <tr><td>2025</td><td>2025-660098704</td><td>MILLER, LINDA SUE TRUST</td><td>3</td><td>372,415</td><td>1000</td><td>27,698</td><td>2,713.00</td></tr> <tr><td>2024</td><td>2024-660098704</td><td>MILLER, LINDA SUE TRUST</td><td>3</td><td>337,956</td><td>1000</td><td>27,698</td><td>2,661.00</td></tr> <tr><td>2023</td><td>2023-660098704</td><td>MILLER, LINDA SUE TRUST</td><td>3</td><td>300,482</td><td>1000</td><td>27,698</td><td>2,596.00</td></tr> <tr><td>2022</td><td>2022-660098704</td><td>MILLER, LINDA SUE</td><td>3</td><td>292,655</td><td>1000</td><td>27,698</td><td>2,714.00</td></tr> <tr><td>2021</td><td>2021-660098704</td><td>MILLER, RONALD ANTHONY &</td><td>3</td><td>260,893</td><td>1000</td><td>27,698</td><td>2,680.00</td></tr> <tr><td>2020</td><td>2020-660098704</td><td>MILLER, RONALD ANTHONY &</td><td>3</td><td>256,977</td><td>1000</td><td>27,267</td><td>2,634.00</td></tr> <tr><td>2019</td><td>2019-660098704</td><td>MILLER, RONALD ANTHONY &</td><td>3</td><td>13,964</td><td>0</td><td>1,536</td><td>148.00</td></tr> <tr><td>2018</td><td>2018-660098704</td><td>K & S DEVELOPMENTS INC</td><td>3</td><td>13,964</td><td>0</td><td>1,536</td><td>143.00</td></tr> <tr><td>2017</td><td>2017-660098704</td><td>K & S DEVELOPMENTS INC</td><td>3</td><td>13,964</td><td>0</td><td>1,536</td><td>144.00</td></tr> <tr><td>2016</td><td>2016-660098704</td><td>K & S DEVELOPMENTS INC</td><td>3</td><td>13,964</td><td>0</td><td>1,536</td><td>145.00</td></tr> </tbody> </table>										Tax Year	Statement Number	Billed Owner	Tax Area	Total Value	Exemptions	Taxable Value	Billed Tax	2025	2025-660098704	MILLER, LINDA SUE TRUST	3	372,415	1000	27,698	2,713.00	2024	2024-660098704	MILLER, LINDA SUE TRUST	3	337,956	1000	27,698	2,661.00	2023	2023-660098704	MILLER, LINDA SUE TRUST	3	300,482	1000	27,698	2,596.00	2022	2022-660098704	MILLER, LINDA SUE	3	292,655	1000	27,698	2,714.00	2021	2021-660098704	MILLER, RONALD ANTHONY &	3	260,893	1000	27,698	2,680.00	2020	2020-660098704	MILLER, RONALD ANTHONY &	3	256,977	1000	27,267	2,634.00	2019	2019-660098704	MILLER, RONALD ANTHONY &	3	13,964	0	1,536	148.00	2018	2018-660098704	K & S DEVELOPMENTS INC	3	13,964	0	1,536	143.00	2017	2017-660098704	K & S DEVELOPMENTS INC	3	13,964	0	1,536	144.00	2016	2016-660098704	K & S DEVELOPMENTS INC	3	13,964	0	1,536	145.00
Tax Year	Statement Number	Billed Owner	Tax Area	Total Value	Exemptions	Taxable Value	Billed Tax																																																																																										
2025	2025-660098704	MILLER, LINDA SUE TRUST	3	372,415	1000	27,698	2,713.00																																																																																										
2024	2024-660098704	MILLER, LINDA SUE TRUST	3	337,956	1000	27,698	2,661.00																																																																																										
2023	2023-660098704	MILLER, LINDA SUE TRUST	3	300,482	1000	27,698	2,596.00																																																																																										
2022	2022-660098704	MILLER, LINDA SUE	3	292,655	1000	27,698	2,714.00																																																																																										
2021	2021-660098704	MILLER, RONALD ANTHONY &	3	260,893	1000	27,698	2,680.00																																																																																										
2020	2020-660098704	MILLER, RONALD ANTHONY &	3	256,977	1000	27,267	2,634.00																																																																																										
2019	2019-660098704	MILLER, RONALD ANTHONY &	3	13,964	0	1,536	148.00																																																																																										
2018	2018-660098704	K & S DEVELOPMENTS INC	3	13,964	0	1,536	143.00																																																																																										
2017	2017-660098704	K & S DEVELOPMENTS INC	3	13,964	0	1,536	144.00																																																																																										
2016	2016-660098704	K & S DEVELOPMENTS INC	3	13,964	0	1,536	145.00																																																																																										



Rogers

Assessment Property Record Card for Tax Year 2026

Data provided by LISA DELOZIER County Assessor

Date 04/18/2026
Time 09:13:23
Page 2

Lot Data		Square-Foot - NBHD 1042 #1	
Lot Size	0	0	
Lot Count	1		
Units Buildable			
Non-Ag Acres	0.5999		
Topography			
Street Access			
Utilities			
Amenities			0
			0
Method	Square-Foot		
Base Lot Value	26,130.00 x 4.21 = 110,036		
Factor Value			
Adjustments	1.0000		
Lot Value	110,036		



\\tsclient\TCASEY\CASEY BOOTH RESIDENTIAL VI\2022-9-1\IM 9/2/2022

Residential Data	
Type	1 Single Family Residence
Condition	3 - Average
Quality	3.5 - Average
Architecture	
Style	100% One Story
Exterior Wall	100% Veneer, Masonry
Base/Total Area	1,803 / 1,803
Style	100% One Story
HVAC	100% Warmed & Cooled Air
Roof Cover	1 Composition Shingle
Area on Slab	1,803
Fixture/RghIn	11 /
Bed/F/H Bath	4 / 2.0 /
Basement Area	
Garage Type	629 Attached Garage - Unfinished
Remodel	
Year/Eff Age	2019 / 5

GRM Approach

GRM Code	
Gross Rent	0.00
Indicated Value	

Multiple Regression

MRA Code	1	Test
Adjusted R	0.8445	
Indicated Value	291,067	161.43 Per SqFt

Direct Comparables

Selection Model	A	Adam Test
Adjustment Model	1	2022 Residential
Comparables	1	
Indicated Value	288,920	Per SqFt

Value Reconciliation

Selected Approach	Cost Approach		
Improvements	273,560		
Lot Value	110,036		
Indicated Value	383,596	212.75	Per SqFt
Agland Value			
Site Improvements			
Total Value	383,596	212.75	Total Value Per SqFt

Cost Approach		Manual : 01/2025	
Base Cost	114.96	Total Misc Impr	+ 9,414
Roofing Adj	+ 5.50	Garage Cost	+ 23,852
Subfloor Adj	+ -3.52	Total RCN	= 287,958
Heat/Cool Adj	+ 14.47	Depreciation (5%)	- 14,398
Plumbing Adj	+ 9.85	Lump Sums	+ 0
Basement Adj	+ 0.00	RCNLD	= 273,560
Adj Base Cost	= 141.26	Lot Value	+ 110,036
Total Area	x 1,803	Indicated Value	= 383,596
Adjusted Cost	= 254,692	Value Per SqFt	212.75

Miscellaneous Improvements

Code	Description	Sketch ID	Size	Year	Units	Unit Cost	Depr	Value
PRCH	SLAB PORCH - COVERED	141506	13x6		78	29.28		2,284
PRCH	SLAB PORCH - COVERED	141507	6x5		30	29.44		883
PATO	SLAB PORCH - OPEN	141508	8x5		40	12.93		517
PRCH	SLAB PORCH - COVERED	141509	12x8		96	29.22		2,805
PATO	SLAB PORCH - OPEN	141510	13x8		104	12.89		1,341
PATO	SLAB PORCH - OPEN	141511	25x5		125	12.67		1,584



Rogers
Assessment Property Record Card for Tax Year 2026
 Data provided by LISA DELOZIER County Assessor

Date 04/18/2026
 Time 09:13:23
 Page 3

Sketch Image

660098704

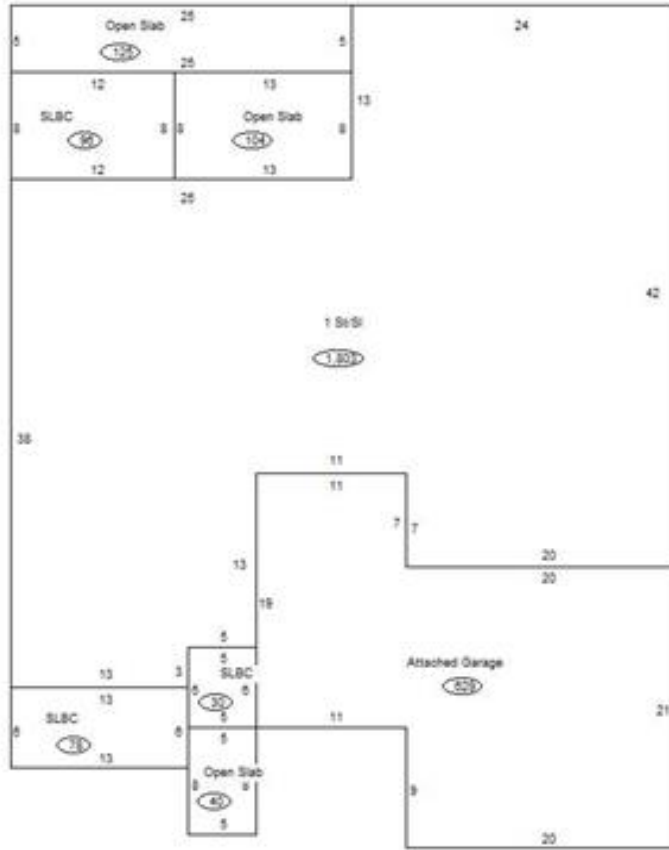

Sketch Vector Information

Sequence	Code	Type	Built Over	Scale	Section Label	Base Area	Multiplier	Total Area
1	R	1	Slab	10	1 St/SI	1,803	1.000	1,803
2	G	1		10	Attached Garage	629	1.000	629
3	M	PRCH		10	SLBC	78	1.000	78
4	M	PRCH		10	SLBC	30	1.000	30
5	M	PATO		10	Open Slab	40	1.000	40
6	M	PRCH		10	SLBC	96	1.000	96
7	M	PATO		10	Open Slab	104	1.000	104
8	M	PATO		10	Open Slab	125	1.000	125
Total Building Area						1,803		1,803