



# Rogers

## Assessment Property Record Card for Tax Year 2026

Data provided by LISA DELOZIER County Assessor

Date 04/18/2026  
Time 09:24:34  
Page 1

Assessment Data					Primary Image																																																																																				
<b>Account</b> 660099816 <b>Parcel ID</b> 0000000-00-00068-005-0006 <b>Cadastral ID</b> 02-20-14-01010 <b>Property Type</b> REAL - Real Property <b>Property Class</b> RRP VI Area 3 <b>Tax Area</b> 3 - OWASSO RURAL/NO FIRE <b>Name ID</b> 348685 TURNEY, CHRISTOPHER K & KIMBERLY L  17865 E FALCON PASS OWASSO OK 74055-0000  <b>Parcel Location</b> <b>Situs</b> 17865 E FALCON PASS <b>Subdivision</b> BLUFFS AT STONE CANYON PHASE III (THE) <b>Lot/Block</b> 0006 / 0005 Parcel Size 1 - Lots <b>Sec/Twn/Rng</b> 2 / 20 / 14 / 5 <b>Neighborhood</b> 1218 - R-V01-SW OWASSO <b>School District</b> S021 - OWASSO SCHOOLS																																																																																									
<b>Legal Description</b> Lot/Long: 36.24268118 -95.77977164										<b>Building Permits</b> <table border="1"> <thead> <tr> <th>Number</th> <th>Description</th> <th>Opened</th> <th>Closed</th> <th>Amount</th> </tr> </thead> <tbody> <tr> <td>R25 075</td> <td>NEW SFR 4991 SQ FT</td> <td>03/2025</td> <td>12/2025</td> <td>1,040,000</td> </tr> </tbody> </table>					Number	Description	Opened	Closed	Amount	R25 075	NEW SFR 4991 SQ FT	03/2025	12/2025	1,040,000																																																																	
Number	Description	Opened	Closed	Amount																																																																																					
R25 075	NEW SFR 4991 SQ FT	03/2025	12/2025	1,040,000																																																																																					
<b>Exemptions</b> <table border="1"> <thead> <tr> <th>Code</th> <th>Type</th> <th>Active</th> <th>Maximum</th> <th>Exemption</th> </tr> </thead> <tbody> <tr> <td>H</td> <td>Homestead</td> <td>Yes</td> <td>1,000</td> <td>1,000</td> </tr> </tbody> </table>					Code	Type	Active	Maximum	Exemption	H	Homestead	Yes	1,000	1,000	<b>Sale History</b> <table border="1"> <thead> <tr> <th>Bk/Pg</th> <th>Grantor</th> <th>Date</th> <th>Price</th> <th>Code</th> </tr> </thead> <tbody> <tr> <td>/</td> <td>COZORT CUSTOM HOMES INC</td> <td>10/28/2025</td> <td>1,330,000</td> <td>15</td> </tr> <tr> <td>/</td> <td>BLOSE, MICHAEL &amp; TAYLOR</td> <td>03/06/2025</td> <td>249,000</td> <td>15</td> </tr> <tr> <td>/</td> <td>BUNDY, DYLAN &amp; CAITLIN</td> <td>12/28/2022</td> <td>240,000</td> <td>YES</td> </tr> <tr> <td>/</td> <td>C.A.B.O. DEVELOPMENT COMPANY LI</td> <td>08/19/2021</td> <td>250,000</td> <td>YES</td> </tr> </tbody> </table>					Bk/Pg	Grantor	Date	Price	Code	/	COZORT CUSTOM HOMES INC	10/28/2025	1,330,000	15	/	BLOSE, MICHAEL & TAYLOR	03/06/2025	249,000	15	/	BUNDY, DYLAN & CAITLIN	12/28/2022	240,000	YES	/	C.A.B.O. DEVELOPMENT COMPANY LI	08/19/2021	250,000	YES																																													
Code	Type	Active	Maximum	Exemption																																																																																					
H	Homestead	Yes	1,000	1,000																																																																																					
Bk/Pg	Grantor	Date	Price	Code																																																																																					
/	COZORT CUSTOM HOMES INC	10/28/2025	1,330,000	15																																																																																					
/	BLOSE, MICHAEL & TAYLOR	03/06/2025	249,000	15																																																																																					
/	BUNDY, DYLAN & CAITLIN	12/28/2022	240,000	YES																																																																																					
/	C.A.B.O. DEVELOPMENT COMPANY LI	08/19/2021	250,000	YES																																																																																					
<b>Parcel Valuation</b> <table border="1"> <thead> <tr> <th>Source</th> <th>REAL</th> <th>Fair Cash</th> <th>Capped</th> <th>Asmnt Level</th> <th>Assessed</th> <th>Levy Rate</th> <th>97.960</th> <th>Current Tax</th> </tr> </thead> <tbody> <tr> <td>Remove Cap</td> <td>2026</td> <td>Land Value</td> <td>625,649</td> <td>625,649</td> <td>11%</td> <td>68,821</td> <td>Assessed</td> <td>146,301 14,331.65</td> </tr> <tr> <td>Year Frozen</td> <td></td> <td>Improvements</td> <td>704,363</td> <td>704,363</td> <td></td> <td>77,480</td> <td>Penalty</td> <td>0</td> </tr> <tr> <td>Uncapped Value</td> <td>704,363</td> <td>Mobile Home</td> <td>0</td> <td>0</td> <td>0</td> <td>0</td> <td>Exemption</td> <td>1,000 -98.00</td> </tr> <tr> <td>TIF Project ID</td> <td>0</td> <td>Total Value</td> <td>1,330,012</td> <td>1,330,012</td> <td></td> <td>146,301</td> <td>Total Taxable</td> <td>145,301 14,234.00</td> </tr> </tbody> </table>										Source	REAL	Fair Cash	Capped	Asmnt Level	Assessed	Levy Rate	97.960	Current Tax	Remove Cap	2026	Land Value	625,649	625,649	11%	68,821	Assessed	146,301 14,331.65	Year Frozen		Improvements	704,363	704,363		77,480	Penalty	0	Uncapped Value	704,363	Mobile Home	0	0	0	0	Exemption	1,000 -98.00	TIF Project ID	0	Total Value	1,330,012	1,330,012		146,301	Total Taxable	145,301 14,234.00																																			
Source	REAL	Fair Cash	Capped	Asmnt Level	Assessed	Levy Rate	97.960	Current Tax																																																																																	
Remove Cap	2026	Land Value	625,649	625,649	11%	68,821	Assessed	146,301 14,331.65																																																																																	
Year Frozen		Improvements	704,363	704,363		77,480	Penalty	0																																																																																	
Uncapped Value	704,363	Mobile Home	0	0	0	0	Exemption	1,000 -98.00																																																																																	
TIF Project ID	0	Total Value	1,330,012	1,330,012		146,301	Total Taxable	145,301 14,234.00																																																																																	
<b>Assessment History</b> <table border="1"> <thead> <tr> <th>Tax Year</th> <th>Statement Number</th> <th>Billed Owner</th> <th>Tax Area</th> <th>Total Value</th> <th>Exemptions</th> <th>Taxable Value</th> <th>Billed Tax</th> </tr> </thead> <tbody> <tr> <td>2025</td> <td>2025-660099816</td> <td>COZORT CUSTOM HOMES INC</td> <td>3</td> <td>248,668</td> <td>0</td> <td>27,353</td> <td>2,679.00</td> </tr> <tr> <td>2024</td> <td>2024-660099816</td> <td>BLOSE, MICHAEL &amp; TAYLOR</td> <td>3</td> <td>248,668</td> <td>0</td> <td>27,353</td> <td>2,628.00</td> </tr> <tr> <td>2023</td> <td>2023-660099816</td> <td>BLOSE, MICHAEL &amp; TAYLOR</td> <td>3</td> <td>250,000</td> <td>0</td> <td>27,500</td> <td>2,577.00</td> </tr> <tr> <td>2022</td> <td>2022-660099816</td> <td>BUNDY, DYLAN &amp; CAITLIN</td> <td>3</td> <td>250,000</td> <td>0</td> <td>27,500</td> <td>2,694.00</td> </tr> <tr> <td>2021</td> <td>2021-660099816</td> <td>BUNDY, DYLAN &amp; CAITLIN</td> <td>3</td> <td>4,559</td> <td>0</td> <td>501</td> <td>48.00</td> </tr> <tr> <td>2020</td> <td>2020-660099816</td> <td>C.A.B.O. DEVELOPMENT COMPANY LLC</td> <td>3</td> <td>4,559</td> <td>0</td> <td>501</td> <td>48.00</td> </tr> <tr> <td>2019</td> <td>2019-660099816</td> <td>C.A.B.O. DEVELOPMENT COMPANY LLC</td> <td>3</td> <td>4,559</td> <td>0</td> <td>501</td> <td>48.00</td> </tr> <tr> <td>2018</td> <td>2018-660099816</td> <td>C.A.B.O. DEVELOPMENT COMPANY LLC</td> <td>3</td> <td>4,559</td> <td>0</td> <td>501</td> <td>47.00</td> </tr> <tr> <td>2017</td> <td>2017-660099816</td> <td>C.A.B.O. DEVELOPMENT COMPANY LLC</td> <td>3</td> <td>4,559</td> <td>0</td> <td>501</td> <td>47.00</td> </tr> </tbody> </table>										Tax Year	Statement Number	Billed Owner	Tax Area	Total Value	Exemptions	Taxable Value	Billed Tax	2025	2025-660099816	COZORT CUSTOM HOMES INC	3	248,668	0	27,353	2,679.00	2024	2024-660099816	BLOSE, MICHAEL & TAYLOR	3	248,668	0	27,353	2,628.00	2023	2023-660099816	BLOSE, MICHAEL & TAYLOR	3	250,000	0	27,500	2,577.00	2022	2022-660099816	BUNDY, DYLAN & CAITLIN	3	250,000	0	27,500	2,694.00	2021	2021-660099816	BUNDY, DYLAN & CAITLIN	3	4,559	0	501	48.00	2020	2020-660099816	C.A.B.O. DEVELOPMENT COMPANY LLC	3	4,559	0	501	48.00	2019	2019-660099816	C.A.B.O. DEVELOPMENT COMPANY LLC	3	4,559	0	501	48.00	2018	2018-660099816	C.A.B.O. DEVELOPMENT COMPANY LLC	3	4,559	0	501	47.00	2017	2017-660099816	C.A.B.O. DEVELOPMENT COMPANY LLC	3	4,559	0	501	47.00
Tax Year	Statement Number	Billed Owner	Tax Area	Total Value	Exemptions	Taxable Value	Billed Tax																																																																																		
2025	2025-660099816	COZORT CUSTOM HOMES INC	3	248,668	0	27,353	2,679.00																																																																																		
2024	2024-660099816	BLOSE, MICHAEL & TAYLOR	3	248,668	0	27,353	2,628.00																																																																																		
2023	2023-660099816	BLOSE, MICHAEL & TAYLOR	3	250,000	0	27,500	2,577.00																																																																																		
2022	2022-660099816	BUNDY, DYLAN & CAITLIN	3	250,000	0	27,500	2,694.00																																																																																		
2021	2021-660099816	BUNDY, DYLAN & CAITLIN	3	4,559	0	501	48.00																																																																																		
2020	2020-660099816	C.A.B.O. DEVELOPMENT COMPANY LLC	3	4,559	0	501	48.00																																																																																		
2019	2019-660099816	C.A.B.O. DEVELOPMENT COMPANY LLC	3	4,559	0	501	48.00																																																																																		
2018	2018-660099816	C.A.B.O. DEVELOPMENT COMPANY LLC	3	4,559	0	501	47.00																																																																																		
2017	2017-660099816	C.A.B.O. DEVELOPMENT COMPANY LLC	3	4,559	0	501	47.00																																																																																		



# Rogers

## Assessment Property Record Card for Tax Year 2026

Data provided by LISA DELOZIER County Assessor

Date 04/18/2026  
 Time 09:24:34  
 Page 2

Lot Data		Square-Foot - NBHD 1918 #1	
Lot Size	0	0	
Lot Count	1		
Units Buildable			
Non-Ag Acres	0.8155		
Topography			
Street Access			
Utilities			
Amenities	GATE/BLUFFS		0
			0
Method	Square-Foot		
Base Lot Value	35,524.00 x 7.00 = 248,668		
Factor Value			
Adjustments	2.5160		
Lot Value	625,649		



660099816 12/22/25  
 660099816\_001.JPG 12/22/2025

Residential Data	
Type	1 Single Family Residence
Condition	6 - Excellent
Quality	5.5 - Very Good
Architecture	
Style	100% 1 1/2 Story Finished
Exterior Wall	90% Veneer, Masonry 10% Veneer, Stone
Base/Total Area	2,747 / 3,993
Style	100% 1 1/2 Story Finished
HVAC	100% Warmed & Cooled Air
Roof Cover	1 Composition Shingle
Area on Slab	2,747
Fixture/RghIn	/
Bed/F/H Bath	4 / 4.0 / 2.0
Basement Area	
Garage Type	908 Attached Garage - Finished
Remodel	
Year/Eff Age	2025 /

GRM Approach	
GRM Code	
Gross Rent	0.00
Indicated Value	

Multiple Regression	
MRA Code	
Adjusted R	
Indicated Value	

Direct Comparables	
Selection Model	A Adam Test
Adjustment Model	1 2022 Residential
Comparables	
Indicated Value	

Cost Approach		Manual : 01/2025	
Base Cost	115.71	Total Misc Impr	+ 46,914
Roofing Adj	+ 4.87	Garage Cost	+ 74,311
Subfloor Adj	+ -4.55	Total RCN	= 704,363
Heat/Cool Adj	+ 20.10	Depreciation ( 0%)	- 0
Plumbing Adj	+ 9.91	Lump Sums	+ 0
Basement Adj	+ 0.00	RCNLD	= 704,363
Adj Base Cost	= 146.04	Lot Value	+ 625,649
Total Area	x 3,993	Indicated Value	= 1,330,012
Adjusted Cost	= 583,138	Value Per SqFt	333.09

Value Reconciliation			
Selected Approach	Cost Approach		
Improvements	704,363		
Lot Value	625,649		
Indicated Value	1,330,012	333.09	Per SqFt
Agland Value			
Site Improvements			
Total Value	1,330,012	333.09	Total Value Per SqFt

Miscellaneous Improvements							
Code	Description	Sketch ID	Size	Year	Units	Unit Cost	Depr Value
PRCH	Porch	185407	176		176	44.90	7,902
PATC	Patio - Covered	185408	628		628	22.34	14,030
FPR1	Fireplace - Residential 1 Story		1	2025	1	8,928.49	8,928
ODFP	Outdoor Fireplace/Firepit		1	2025	1	7,704.33	7,704
ODRK	Outdoor Kitchen		1	2025	1	8,350.00	8,350



# Rogers

## Assessment Property Record Card for Tax Year 2026

Data provided by LISA DELOZIER County Assessor

Date 04/18/2026

Time 09:24:34

Page 3

### Sketch Image

660099816

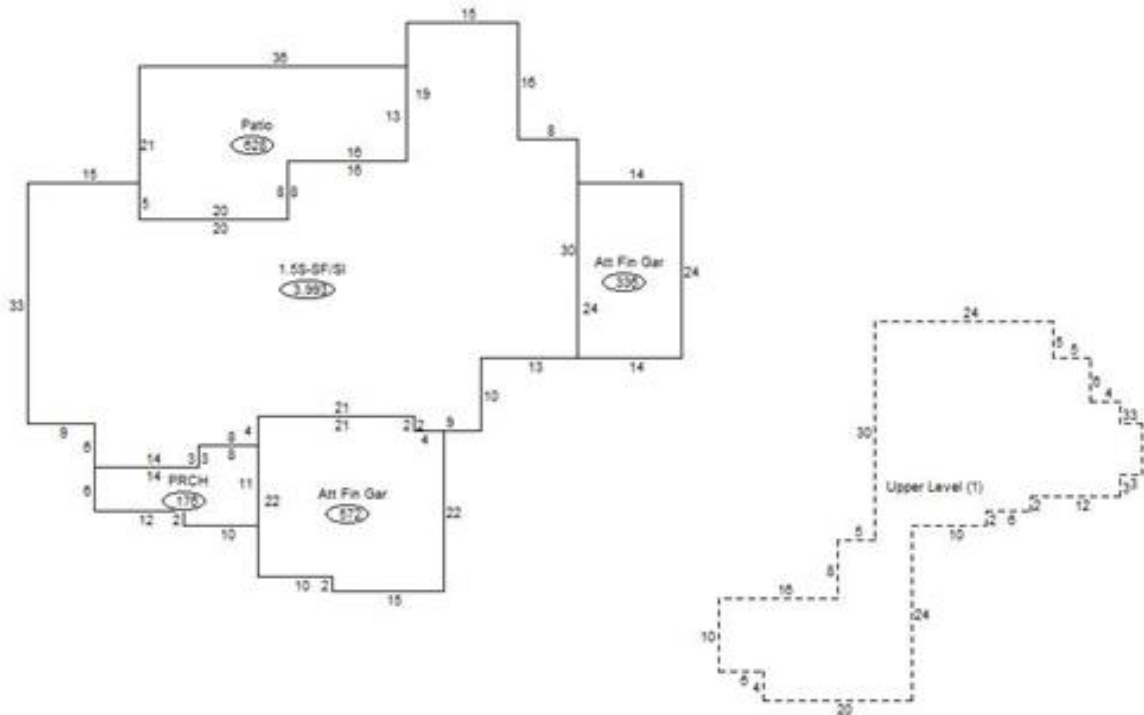

### Sketch Vector Information

Sequence	Code	Type	Built Over	Scale	Section Label	Base Area	Multiplier	Total Area
1	R	5	Slab	20	1.5S-SF/SI	2,747	1.454	3,993
2	U	^UL		20	Upper Level (1)	1,246	1.000	1,246
3	G	5		20	Att Fin Gar	572	1.000	572
4	G	5		20	Att Fin Gar	336	1.000	336
5	M	PRCH		20	PRCH	176	1.000	176
6	M	PATC		20	Patio	628	1.000	628
<b>Total Building Area</b>						<b>2,747</b>		<b>3,993</b>