



# Rogers

## Assessment Property Record Card for Tax Year 2026

Data provided by LISA DELOZIER County Assessor

Date 04/18/2026  
 Time 09:27:52  
 Page 1

Assessment Data					Primary Image																																																																																				
<b>Account</b> 660100114 <b>Parcel ID</b> 21N17E-09-2-00000-000-0099 <b>Cadastral ID</b> 09-21-17-00620 <b>Property Type</b> REAL - Real Property <b>Property Class</b> RA VI Area 3 <b>Tax Area</b> 94 - SEQUOYAH/TRI-DISTRICT FI <b>Name ID</b> 320961 WATTS FAMILY LLC  PO BOX 2922 CLAREMORE OK 74018-0000  <b>Parcel Location</b> <b>Situs</b> 18307 E HWY 20 <b>Subdivision</b> <b>Lot/Block</b> / <b>Parcel Size</b> 18.48 - Acres <b>Sec/Twn/Rng</b> 9 / 21 / 17 / 2 <b>Neighborhood</b> 2117 - UNPLATTED <b>School District</b> S006 - SEQUOYAH SCHOOLS					<p>660100114_001.JPG 11/24/2025</p>																																																																																				
<b>Legal Description</b> Lat/Long: 36.31293165 -95.50165138 W2 NE SW LESS S 100' FOR HWY 20 ROW 966-425.																																																																																									
<b>Exemptions</b> <table border="1"> <thead> <tr> <th>Code</th> <th>Type</th> <th>Active</th> <th>Maximum</th> <th>Exemption</th> </tr> </thead> <tbody> <tr> <td></td> <td></td> <td></td> <td></td> <td></td> </tr> </tbody> </table>					Code	Type	Active	Maximum	Exemption						<b>Building Permits</b> <table border="1"> <thead> <tr> <th>Number</th> <th>Description</th> <th>Opened</th> <th>Closed</th> <th>Amount</th> </tr> </thead> <tbody> <tr> <td>R18</td> <td>R19-SPLIT</td> <td>05/2017</td> <td>04/2024</td> <td></td> </tr> </tbody> </table>					Number	Description	Opened	Closed	Amount	R18	R19-SPLIT	05/2017	04/2024																																																													
Code	Type	Active	Maximum	Exemption																																																																																					
Number	Description	Opened	Closed	Amount																																																																																					
R18	R19-SPLIT	05/2017	04/2024																																																																																						
<b>Sale History</b> <table border="1"> <thead> <tr> <th>Bk/Pg</th> <th>Grantor</th> <th>Date</th> <th>Price</th> <th>Code</th> </tr> </thead> <tbody> <tr> <td>2613/362</td> <td>HARRISON, MICHAEL S &amp;</td> <td>02/22/2017</td> <td>135,500</td> <td>YES</td> </tr> </tbody> </table>					Bk/Pg	Grantor	Date	Price	Code	2613/362	HARRISON, MICHAEL S &	02/22/2017	135,500	YES																																																																											
Bk/Pg	Grantor	Date	Price	Code																																																																																					
2613/362	HARRISON, MICHAEL S &	02/22/2017	135,500	YES																																																																																					
<b>Parcel Valuation</b> <table border="1"> <thead> <tr> <th>Source</th> <th>REAL</th> <th>Fair Cash</th> <th>Capped</th> <th>Asmnt Level</th> <th>Assessed</th> <th>Levy Rate</th> <th>98.320</th> <th>Current Tax</th> </tr> </thead> <tbody> <tr> <td>Remove Cap</td> <td>2018</td> <td>Land Value 1,684</td> <td>1,684</td> <td>11%</td> <td>185</td> <td>Assessed</td> <td>85,576</td> <td>8,413.83</td> </tr> <tr> <td>Year Frozen</td> <td></td> <td>Improvements 831,397</td> <td>776,278</td> <td></td> <td>85,391</td> <td>Penalty</td> <td>0</td> <td></td> </tr> <tr> <td>Uncapped Value</td> <td>0</td> <td>Mobile Home 0</td> <td>0</td> <td></td> <td>0</td> <td>Exemption</td> <td>0</td> <td>0.00</td> </tr> <tr> <td>TIF Project ID</td> <td>0</td> <td>Total Value 833,081</td> <td>777,962</td> <td></td> <td>85,576</td> <td>Total Taxable</td> <td>85,576</td> <td>8,414.00</td> </tr> </tbody> </table>										Source	REAL	Fair Cash	Capped	Asmnt Level	Assessed	Levy Rate	98.320	Current Tax	Remove Cap	2018	Land Value 1,684	1,684	11%	185	Assessed	85,576	8,413.83	Year Frozen		Improvements 831,397	776,278		85,391	Penalty	0		Uncapped Value	0	Mobile Home 0	0		0	Exemption	0	0.00	TIF Project ID	0	Total Value 833,081	777,962		85,576	Total Taxable	85,576	8,414.00																																			
Source	REAL	Fair Cash	Capped	Asmnt Level	Assessed	Levy Rate	98.320	Current Tax																																																																																	
Remove Cap	2018	Land Value 1,684	1,684	11%	185	Assessed	85,576	8,413.83																																																																																	
Year Frozen		Improvements 831,397	776,278		85,391	Penalty	0																																																																																		
Uncapped Value	0	Mobile Home 0	0		0	Exemption	0	0.00																																																																																	
TIF Project ID	0	Total Value 833,081	777,962		85,576	Total Taxable	85,576	8,414.00																																																																																	
<b>Assessment History</b> <table border="1"> <thead> <tr> <th>Tax Year</th> <th>Statement Number</th> <th>Billed Owner</th> <th>Tax Area</th> <th>Total Value</th> <th>Exemptions</th> <th>Taxable Value</th> <th>Billed Tax</th> </tr> </thead> <tbody> <tr> <td>2025</td> <td>2025-660100114</td> <td>WATTS FAMILY LLC</td> <td>94</td> <td>821,887</td> <td>0</td> <td>83,083</td> <td>8,169.00</td> </tr> <tr> <td>2024</td> <td>2024-660100114</td> <td>WATTS FAMILY LLC</td> <td>94</td> <td>738,915</td> <td>0</td> <td>80,663</td> <td>8,445.00</td> </tr> <tr> <td>2023</td> <td>2023-660100114</td> <td>WATTS FAMILY LLC</td> <td>94</td> <td>748,442</td> <td>0</td> <td>78,314</td> <td>8,362.00</td> </tr> <tr> <td>2022</td> <td>2022-660100114</td> <td>WATTS FAMILY LLC</td> <td>94</td> <td>737,460</td> <td>0</td> <td>76,033</td> <td>8,196.00</td> </tr> <tr> <td>2021</td> <td>2021-660100114</td> <td>WATTS FAMILY LLC</td> <td>94</td> <td>660,871</td> <td>0</td> <td>72,696</td> <td>7,574.00</td> </tr> <tr> <td>2020</td> <td>2020-660100114</td> <td>WATTS FAMILY LLC</td> <td>94</td> <td>660,868</td> <td>0</td> <td>71,824</td> <td>7,473.00</td> </tr> <tr> <td>2019</td> <td>2019-660100114</td> <td>WATTS FAMILY LLC</td> <td>94</td> <td>1,681</td> <td>0</td> <td>185</td> <td>19.00</td> </tr> <tr> <td>2018</td> <td>2018-660100114</td> <td>WATTS FAMILY LLC</td> <td>94</td> <td>1,681</td> <td>0</td> <td>185</td> <td>19.00</td> </tr> <tr> <td>2017</td> <td>2017-660100114</td> <td>WATTS FAMILY LLC</td> <td>94</td> <td>1,681</td> <td>0</td> <td>185</td> <td>19.00</td> </tr> </tbody> </table>										Tax Year	Statement Number	Billed Owner	Tax Area	Total Value	Exemptions	Taxable Value	Billed Tax	2025	2025-660100114	WATTS FAMILY LLC	94	821,887	0	83,083	8,169.00	2024	2024-660100114	WATTS FAMILY LLC	94	738,915	0	80,663	8,445.00	2023	2023-660100114	WATTS FAMILY LLC	94	748,442	0	78,314	8,362.00	2022	2022-660100114	WATTS FAMILY LLC	94	737,460	0	76,033	8,196.00	2021	2021-660100114	WATTS FAMILY LLC	94	660,871	0	72,696	7,574.00	2020	2020-660100114	WATTS FAMILY LLC	94	660,868	0	71,824	7,473.00	2019	2019-660100114	WATTS FAMILY LLC	94	1,681	0	185	19.00	2018	2018-660100114	WATTS FAMILY LLC	94	1,681	0	185	19.00	2017	2017-660100114	WATTS FAMILY LLC	94	1,681	0	185	19.00
Tax Year	Statement Number	Billed Owner	Tax Area	Total Value	Exemptions	Taxable Value	Billed Tax																																																																																		
2025	2025-660100114	WATTS FAMILY LLC	94	821,887	0	83,083	8,169.00																																																																																		
2024	2024-660100114	WATTS FAMILY LLC	94	738,915	0	80,663	8,445.00																																																																																		
2023	2023-660100114	WATTS FAMILY LLC	94	748,442	0	78,314	8,362.00																																																																																		
2022	2022-660100114	WATTS FAMILY LLC	94	737,460	0	76,033	8,196.00																																																																																		
2021	2021-660100114	WATTS FAMILY LLC	94	660,871	0	72,696	7,574.00																																																																																		
2020	2020-660100114	WATTS FAMILY LLC	94	660,868	0	71,824	7,473.00																																																																																		
2019	2019-660100114	WATTS FAMILY LLC	94	1,681	0	185	19.00																																																																																		
2018	2018-660100114	WATTS FAMILY LLC	94	1,681	0	185	19.00																																																																																		
2017	2017-660100114	WATTS FAMILY LLC	94	1,681	0	185	19.00																																																																																		



# Rogers

## Assessment Property Record Card for Tax Year 2026

Data provided by LISA DELOZIER County Assessor

Date 04/18/2026  
 Time 09:27:52  
 Page 2

Lot Data	Primary Image
<p>Lot Size x</p> <p>Lot Count</p> <p>Units Buildable</p> <p>Non-Ag Acres</p> <p>Topography</p> <p>Street Access</p> <p>Utilities</p> <p>Amenities LAND QUALITY</p> <p>Value Model 3 UNPLATTED (UNITS BUILDABLE)</p> <p>Value Method Units-Buildable</p> <p>Base Lot Value .00 x .00 =</p> <p>Factor Value 0</p> <p>Adjustments</p> <p>Lot Value</p>	
<b>Cost Approach</b>	<b>Image Information</b>
<p>Manual Date 01/2025</p> <p>Total Building Area 5,820</p> <p>Total Base Value 766,861</p> <p>Modifier Value</p> <p>Misc Improvements</p> <p>Replacement Cost New 766,861</p> <p>Phys/Func Depreciation Loss ()</p> <p>RCN Less Phys/Func 746,167</p> <p>Economic Depreciation</p> <p>RCNLD (All Sources) 746,167</p> <p>Depreciated Improvements 66,480</p> <p>Outbuilding Value 18,750</p> <p>Total Improvement Value 831,397</p> <p>Land Value</p> <p>Cost Approach Value 831,397 142.85/SqFt</p>	<p>Image ID 1118300</p> <p>Image Date 11/24/2025</p> <p>Name 001.JPG</p> <p>Description 660100114_001.JPG</p>
<b>Income Approach</b>	<b>Value Reconciliation</b>
<p>Potential Gross Income (PGI)</p> <p>Vacancy &amp; Collection Loss</p> <p>Miscellaneous Income</p> <p>Effective Gross Income (EGI)</p> <p>Total Expenses</p> <p>Net Operating Income (NOI)</p> <p>Income Capitalization Rate</p> <p>Indicated Value 0.00</p>	<p>Selected Valuation Method Cost Approach</p> <p>Total Improvement Value 18,750</p> <p>Land Value</p> <p>Total Appraised Value 833,081 143.14/SqFt</p>



# Rogers

## Assessment Property Record Card for Tax Year 2026

Data provided by LISA DELOZIER County Assessor

Date 04/18/2026

Time 09:27:52

Page 3

### Sketch Image

660100114

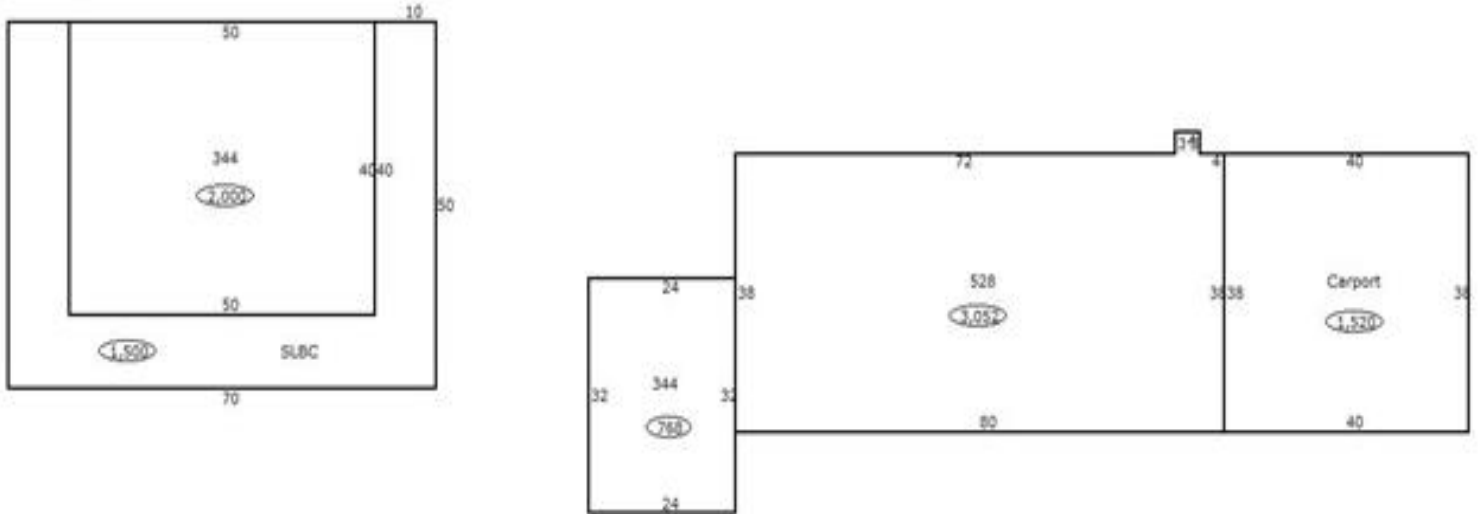

### Sketch Vector Information

Sequence	Code	Type	Built Over	Scale	Section Label	Base Area	Multiplier	Total Area
1	C	344		20	344	2,000	1.000	2,000
2	M	PRCH		20	SLBC	1,500	1.000	1,500
3	C	528		20	528	3,052	1.000	3,052
4	M	CPDT		20	Carport	1,520	1.000	1,520
5	C	344		20	344	768	1.000	768
<b>Total Building Area</b>						<b>5,820</b>		<b>5,820</b>



# Rogers

## Assessment Property Record Card for Tax Year 2026

Data provided by LISA DELOZIER County Assessor

Date 04/18/2026  
 Time 09:27:52  
 Page 4

Account 660100114  
 Parcel ID 21N17E-09-2-00000-000-0099  
 Cadastral ID 09-21-17-00620

Tax Area Code 94  
 Property Class RA  
 Owners Name WATTS FAMILY LLC

### Building Data

Building ID 4507  
 Building Sequence 1  
 Occupancy 1 344 Office Building 100%  
 Occupancy 2  
 Occupancy 3  
 Total Floor Area 2,000  
 Average Perimeter 180  
 Number Of Storys 1.00  
 Average Wall Ht 10.00  
 Year Built 2019  
 Effective Age 3  
 Construction Class 7 - Pre-Engineered Steel Frame  
 Quality 4 - Good  
 Condition 4 - Good  
 Exterior Wall 88 - Stud Metal Siding  
 Heating/Cooling 7 - Package Unit  
 Roof Type Gable  
 Roof Cover Metal

Basement Area  
 Basement Levels  
 Basement Finish  
 Finish Code - 1  
 Finish Area - 1  
 Finish Code - 2  
 Finish Area - 2

### Building Image



### Image Information

Image Name IMG\_0019.JPG  
 Image Date 10/16/2019  
 Image Name IMG\_0019.JPG  
 Description \\tsclient\C\TOMS PC PICS\2019-10-16\IMG\_0019.JPG

### Cost Calculations

Appraisal Zone 3  
 Zone Description  
 Base Cost 118.46  
 Wall Cost 22.80  
 HVAC Cost 25.08  
 Basement Cost 0.00  
 Total Base Cost 166.34  
 Total Area 2,000  
 Base RCN 332,680  
 Misc Impr Value

Manual Date 01/2025  
 Base Year 2026  
 Modifier Value  
 Total Replacement Cost 332,680  
 Physical Depreciation 1%  
 Functional Depreciation  
 Total Depreciation 1% (3,327)  
 Total RCNLD 329,353  
 Lump Sums 44,850  
 Total Building Value 374,203 \$ 187.10 Per SqFt

### Miscellaneous Improvements

Code	Description	Year	Size	Units	Unit Cost	Depr	Value
PRCH	SLAB PORCH - COVERED		1500	1,500	29.90		44,850
<b>Total Misc Improvement</b>							<b>44,850</b>



# Rogers

## Assessment Property Record Card for Tax Year 2026

Data provided by LISA DELOZIER County Assessor

Date 04/18/2026  
 Time 09:27:53  
 Page 5

Account 660100114  
 Parcel ID 21N17E-09-2-00000-000-0099  
 Cadastral ID 09-21-17-00620

Tax Area Code 94  
 Property Class RA  
 Owners Name WATTS FAMILY LLC

### Building Data

Building ID 4508  
 Building Sequence 2  
 Occupancy 1 528 Service Repair Garage 80%  
 Occupancy 2 344 Office Building 20%  
 Occupancy 3  
 Total Floor Area 3,820  
 Average Perimeter 354  
 Number Of Storys 1.00  
 Average Wall Ht 16.00  
 Year Built 2019  
 Effective Age 3  
 Construction Class 7 - Pre-Engineered Steel Frame  
 Quality 4 - Good  
 Condition 4 - Good  
 Exterior Wall 88 - Stud Metal Siding  
 Heating/Cooling 15 - No HVAC  
 Roof Type Gable  
 Roof Cover Metal

Basement Area  
 Basement Levels  
 Basement Finish  
 Finish Code - 1  
 Finish Area - 1  
 Finish Code - 2  
 Finish Area - 2

### Building Image



### Image Information

Image Name IMG\_0021.JPG  
 Image Date 10/16/2019  
 Image Name IMG\_0021.JPG  
 Description \\tsclient\C\TOMS PC PICS\2019-10-16\IMG\_0021.JPG

### Cost Calculations

Appraisal Zone 3  
 Zone Description  
 Base Cost 77.28  
 Wall Cost 36.38  
 HVAC Cost 0.00  
 Basement Cost 0.00  
 Total Base Cost 113.66  
 Total Area 3,820  
 Base RCN 434,181  
 Misc Impr Value

Manual Date 01/2025  
 Base Year 2026  
 Modifier Value  
 Total Replacement Cost 434,181  
 Physical Depreciation 4%  
 Functional Depreciation  
 Total Depreciation 4% (17,367)  
 Total RCNLD 416,814  
 Lump Sums 21,630  
 Total Building Value 438,444 \$ 114.78 Per SqFt

### Miscellaneous Improvements

Code	Description	Year	Size	Units	Unit Cost	Depr	Value
CPDT	CARPOT - DETACHED		40x38	1,520	14.23		21,630
<b>Total Misc Improvement</b>							<b>21,630</b>



# Rogers

## Assessment Property Record Card for Tax Year 2026

Data provided by LISA DELOZIER County Assessor

Date 04/18/2026

Time 09:27:53

Page 6

660100114

### Outbuildings/Site Improvements

Building Image	Code	Description	Dimensions	Floor	Roofing	Total Units
	UTIL	SHOP BUILDING	30x22x8			660
	Qual 2	Cond 3	Year 2021	Eff Age	4	
<b>Valuation Summary</b>		<b>Modifier Total</b>	<b>RCN</b>	<b>Depr (% Phys/ % Func)</b>		<b>RCNLD</b>
Base Cost (28.95 x 660)			19,107	1,337		17,770
XLNT	Lean-To		36x2x0			72
Qual 2	Cond 3	Year 2021	Eff Age	5		
<b>Valuation Summary</b>		<b>Modifier Total</b>	<b>RCN</b>	<b>Depr (% Phys/ % Func)</b>		<b>RCNLD</b>
Base Cost (4.80 x 72)			346			346
XLNT	Lean-To		22x6x0			132
Qual 2	Cond 3	Year 2021	Eff Age	5		
<b>Valuation Summary</b>		<b>Modifier Total</b>	<b>RCN</b>	<b>Depr (% Phys/ % Func)</b>		<b>RCNLD</b>
Base Cost (4.80 x 132)			634			634
<b>Total Site Improvement Value</b>						<b>18,750</b>



# Rogers

## Assessment Property Record Card for Tax Year 2026

Data provided by LISA DELOZIER County Assessor

Date 04/18/2026  
Time 09:27:53  
Page 7

### Agland Inventory

660100114

Soi	Description	Land Use	LPI	Adj Type	Adj Code	Acres	Use/Acre	Mkt/Acre	Use Value	Market Value
BC	BATES-COLLINSVILLE COMPLE	NTV PST	51			7.000	122	122	857	857
BR	BREAKS-ALLUVIAL LAND COMP	NTV PST	30			6.000	72	72	432	432
BR	BREAKS-ALLUVIAL LAND COMP	NTV PST	30			5.480	72	72	395	395
<b>NTV PST Totals</b>						18.480			1,684	1,684
<b>Total Agland</b>						18.480			1,684	1,684