



Rogers

Assessment Property Record Card for Tax Year 2026

Data provided by LISA DELOZIER County Assessor

Date 04/18/2026
 Time 09:31:31
 Page 1

Assessment Data					Primary Image																																																																																				
Account 660100378 Parcel ID 20N15E-12-3-00000-000-0001 Cadastral ID 12-20-15-00111 Property Type REAL - Real Property Property Class RA VI Area 3 Tax Area 4 - VERDIGRIS/VERD FIRE Name ID 321893 COLLINS, REGINALD R & PATRICIA & MALONE, JOSHUA R 26401 S 4120 RD CLAREMORE OK 74019-0000 Parcel Location Situs 26401 S 4120 RD Subdivision Lot/Block / Parcel Size 22.91 - Acres Sec/Twn/Rng 12 / 20 / 15 / 3 Neighborhood 2015 - UNPLATTED School District S008 - VERDIGRIS SCHOOLS					 <p>\\tsclient\T\LOGAN\LOGAN RESIDENTIAL VI\2021-12-21\IMG_00: 12/28/2021</p>																																																																																				
Legal Description Lat/Long: 36.22180690 -95.66549971																																																																																									
TR DESC 2639-500 COMM SW/C SW; N88.1843E 1643.78' TO POB; N01 2554W 994.68'; N88.2115E 1003.78'; S01.2554E 993.94'; S88.1843W 1003.78' TO POB.					Building Permits <table border="1"> <thead> <tr> <th>Number</th> <th>Description</th> <th>Opened</th> <th>Closed</th> <th>Amount</th> </tr> </thead> <tbody> <tr> <td> </td> <td> </td> <td> </td> <td> </td> <td> </td> </tr> </tbody> </table>					Number	Description	Opened	Closed	Amount																																																																											
Number	Description	Opened	Closed	Amount																																																																																					
Exemptions <table border="1"> <thead> <tr> <th>Code</th> <th>Type</th> <th>Active</th> <th>Maximum</th> <th>Exemption</th> </tr> </thead> <tbody> <tr> <td>H</td> <td>Homestead</td> <td>Yes</td> <td>1,000</td> <td>1,000</td> </tr> </tbody> </table>					Code	Type	Active	Maximum	Exemption	H	Homestead	Yes	1,000	1,000	Sale History <table border="1"> <thead> <tr> <th>Bk/Pg</th> <th>Grantor</th> <th>Date</th> <th>Price</th> <th>Code</th> </tr> </thead> <tbody> <tr> <td>2639/500</td> <td>COLLINS RANCH LLC</td> <td>06/09/2017</td> <td> </td> <td>4</td> </tr> </tbody> </table>					Bk/Pg	Grantor	Date	Price	Code	2639/500	COLLINS RANCH LLC	06/09/2017		4																																																												
Code	Type	Active	Maximum	Exemption																																																																																					
H	Homestead	Yes	1,000	1,000																																																																																					
Bk/Pg	Grantor	Date	Price	Code																																																																																					
2639/500	COLLINS RANCH LLC	06/09/2017		4																																																																																					
Parcel Valuation <table border="1"> <thead> <tr> <th>Source</th> <th>REAL</th> <th>Fair Cash</th> <th>Capped</th> <th>Asmnt Level</th> <th>Assessed</th> <th>Levy Rate</th> <th>104.132</th> <th>Current Tax</th> </tr> </thead> <tbody> <tr> <td>Remove Cap</td> <td>2017</td> <td>Land Value</td> <td>3,997</td> <td>3,997</td> <td>11%</td> <td>440</td> <td>Assessed</td> <td>17,763</td> <td>1,849.69</td> </tr> <tr> <td>Year Frozen</td> <td> </td> <td>Improvements</td> <td>187,032</td> <td>157,486</td> <td> </td> <td>17,323</td> <td>Penalty</td> <td>0</td> <td> </td> </tr> <tr> <td>Uncapped Value</td> <td>0</td> <td>Mobile Home</td> <td>0</td> <td>0</td> <td> </td> <td>0</td> <td>Exemption</td> <td>1,000</td> <td>-87.00</td> </tr> <tr> <td>TIF Project ID</td> <td>0</td> <td>Total Value</td> <td>191,029</td> <td>161,483</td> <td> </td> <td>17,763</td> <td>Total Taxable</td> <td>16,763</td> <td>1,763.00</td> </tr> </tbody> </table>										Source	REAL	Fair Cash	Capped	Asmnt Level	Assessed	Levy Rate	104.132	Current Tax	Remove Cap	2017	Land Value	3,997	3,997	11%	440	Assessed	17,763	1,849.69	Year Frozen		Improvements	187,032	157,486		17,323	Penalty	0		Uncapped Value	0	Mobile Home	0	0		0	Exemption	1,000	-87.00	TIF Project ID	0	Total Value	191,029	161,483		17,763	Total Taxable	16,763	1,763.00																															
Source	REAL	Fair Cash	Capped	Asmnt Level	Assessed	Levy Rate	104.132	Current Tax																																																																																	
Remove Cap	2017	Land Value	3,997	3,997	11%	440	Assessed	17,763	1,849.69																																																																																
Year Frozen		Improvements	187,032	157,486		17,323	Penalty	0																																																																																	
Uncapped Value	0	Mobile Home	0	0		0	Exemption	1,000	-87.00																																																																																
TIF Project ID	0	Total Value	191,029	161,483		17,763	Total Taxable	16,763	1,763.00																																																																																
Assessment History <table border="1"> <thead> <tr> <th>Tax Year</th> <th>Statement Number</th> <th>Billed Owner</th> <th>Tax Area</th> <th>Total Value</th> <th>Exemptions</th> <th>Taxable Value</th> <th>Billed Tax</th> </tr> </thead> <tbody> <tr> <td>2025</td> <td>2025-660100378</td> <td>COLLINS, REGINALD R & PATRICIA &</td> <td>4</td> <td>167,105</td> <td>1000</td> <td>16,246</td> <td>1,709.00</td> </tr> <tr> <td>2024</td> <td>2024-660100378</td> <td>COLLINS, REGINALD R & PATRICIA &</td> <td>4</td> <td>159,779</td> <td>1000</td> <td>15,744</td> <td>1,519.00</td> </tr> <tr> <td>2023</td> <td>2023-660100378</td> <td>COLLINS, REGINALD R & PATRICIA &</td> <td>4</td> <td>147,781</td> <td>1000</td> <td>15,256</td> <td>1,450.00</td> </tr> <tr> <td>2022</td> <td>2022-660100378</td> <td>COLLINS, REGINALD R & PATRICIA &</td> <td>4</td> <td>147,781</td> <td>1000</td> <td>15,256</td> <td>1,476.00</td> </tr> <tr> <td>2021</td> <td>2021-660100378</td> <td>COLLINS, REGINALD R & PATRICIA &</td> <td>4</td> <td>156,331</td> <td>1000</td> <td>16,197</td> <td>1,526.00</td> </tr> <tr> <td>2020</td> <td>2020-660100378</td> <td>COLLINS, REGINALD R & PATRICIA &</td> <td>4</td> <td>153,449</td> <td>1000</td> <td>15,871</td> <td>1,499.00</td> </tr> <tr> <td>2019</td> <td>2019-660100378</td> <td>COLLINS, REGINALD R & PATRICIA &</td> <td>4</td> <td>148,900</td> <td>0</td> <td>16,379</td> <td>1,560.00</td> </tr> <tr> <td>2018</td> <td>2018-660100378</td> <td>COLLINS, REGINALD R & PATRICIA &</td> <td>4</td> <td>158,596</td> <td>0</td> <td>17,446</td> <td>1,663.00</td> </tr> <tr> <td>2017</td> <td>2017-660100378</td> <td>COLLINS, REGINALD R & PATRICIA &</td> <td>4</td> <td>157,147</td> <td>0</td> <td>17,287</td> <td>1,652.00</td> </tr> </tbody> </table>										Tax Year	Statement Number	Billed Owner	Tax Area	Total Value	Exemptions	Taxable Value	Billed Tax	2025	2025-660100378	COLLINS, REGINALD R & PATRICIA &	4	167,105	1000	16,246	1,709.00	2024	2024-660100378	COLLINS, REGINALD R & PATRICIA &	4	159,779	1000	15,744	1,519.00	2023	2023-660100378	COLLINS, REGINALD R & PATRICIA &	4	147,781	1000	15,256	1,450.00	2022	2022-660100378	COLLINS, REGINALD R & PATRICIA &	4	147,781	1000	15,256	1,476.00	2021	2021-660100378	COLLINS, REGINALD R & PATRICIA &	4	156,331	1000	16,197	1,526.00	2020	2020-660100378	COLLINS, REGINALD R & PATRICIA &	4	153,449	1000	15,871	1,499.00	2019	2019-660100378	COLLINS, REGINALD R & PATRICIA &	4	148,900	0	16,379	1,560.00	2018	2018-660100378	COLLINS, REGINALD R & PATRICIA &	4	158,596	0	17,446	1,663.00	2017	2017-660100378	COLLINS, REGINALD R & PATRICIA &	4	157,147	0	17,287	1,652.00
Tax Year	Statement Number	Billed Owner	Tax Area	Total Value	Exemptions	Taxable Value	Billed Tax																																																																																		
2025	2025-660100378	COLLINS, REGINALD R & PATRICIA &	4	167,105	1000	16,246	1,709.00																																																																																		
2024	2024-660100378	COLLINS, REGINALD R & PATRICIA &	4	159,779	1000	15,744	1,519.00																																																																																		
2023	2023-660100378	COLLINS, REGINALD R & PATRICIA &	4	147,781	1000	15,256	1,450.00																																																																																		
2022	2022-660100378	COLLINS, REGINALD R & PATRICIA &	4	147,781	1000	15,256	1,476.00																																																																																		
2021	2021-660100378	COLLINS, REGINALD R & PATRICIA &	4	156,331	1000	16,197	1,526.00																																																																																		
2020	2020-660100378	COLLINS, REGINALD R & PATRICIA &	4	153,449	1000	15,871	1,499.00																																																																																		
2019	2019-660100378	COLLINS, REGINALD R & PATRICIA &	4	148,900	0	16,379	1,560.00																																																																																		
2018	2018-660100378	COLLINS, REGINALD R & PATRICIA &	4	158,596	0	17,446	1,663.00																																																																																		
2017	2017-660100378	COLLINS, REGINALD R & PATRICIA &	4	157,147	0	17,287	1,652.00																																																																																		



Rogers

Assessment Property Record Card for Tax Year 2026

Data provided by LISA DELOZIER County Assessor

Date 04/18/2026
Time 09:31:31
Page 2

Lot Data	Primary Image
Lot Size Lot Count Units Buildable Non-Ag Acres 0 Topography Street Access Utilities Amenities LAND QUALITY FLOOD ZONE Method Base Lot Value Factor Value Adjustments Lot Value	 <p>\\tsclient\T\LOGAN\LOGAN RESIDENTIAL VI\2021-12-21\IMG_00; 12/28/2021</p>

Residential Data	
Type	1 Single Family Residence
Condition	3 - Average
Quality	3.5 - Average
Architecture	TRAD TRADITIONAL
Style	100% One Story
Exterior Wall	100% Frame, Siding, Wood
Base/Total Area	2,435 / 2,435
Style	100% One Story
HVAC	100% Warmed & Cooled Air
Roof Cover	1 Composition Shingle
Area on Slab	0
Fixture/RghIn	11 /
Bed/F/H Bath	3 / 2.0 /
Basement Area	
Garage Type	816 Attached Garage - Finished 2 Stalls
Remodel	
Year/Eff Age	1965 / 46



GRM Approach	
GRM Code	
Gross Rent	0.00
Indicated Value	

Multiple Regression	
MRA Code	
Adjusted R	
Indicated Value	

Direct Comparables	
Selection Model	1 Res
Adjustment Model	A2 AO Test
Comparables	
Indicated Value	

Cost Approach				Manual : 01/2025			
Base Cost	100.97	Total Misc Impr	+	10,910			
Roofing Adj	+ 5.19	Garage Cost	+	38,058			
Subfloor Adj	+ 0.00	Total RCN	=	360,453			
Heat/Cool Adj	+ 14.47	Depreciation (51%)	-	183,831			
Plumbing Adj	+ 7.29	Lump Sums	+	10,410			
Basement Adj	+ 0.00	RCNLD	=	187,032			
Adj Base Cost	= 127.92	Lot Value	+				
Total Area	x 2,435	Indicated Value	=	187,032			
Adjusted Cost	= 311,485	Value Per SqFt		76.81			

Value Reconciliation			
Selected Approach	Cost Approach		
Improvements	187,032		
Lot Value			
Indicated Value	187,032	76.81	Per SqFt
Agland Value	3,997		
Site Improvements			
Total Value	191,029	78.45	Total Value Per SqFt

Miscellaneous Improvements							
Code	Description	Sketch ID	Size	Year	Units	Unit Cost	Depr Value
SHLT	STORM SHELTER	0		1 2013	1	0.00	
PRCH	SLAB PORCH - COVERED	29339	387		387	28.19	10,910
WODO	Wood Deck - Open	29340	545		545	19.10	10,410



Rogers

Assessment Property Record Card for Tax Year 2026

Data provided by LISA DELOZIER County Assessor

Date 04/18/2026
 Time 09:31:31
 Page 3

Sketch Image

660100378

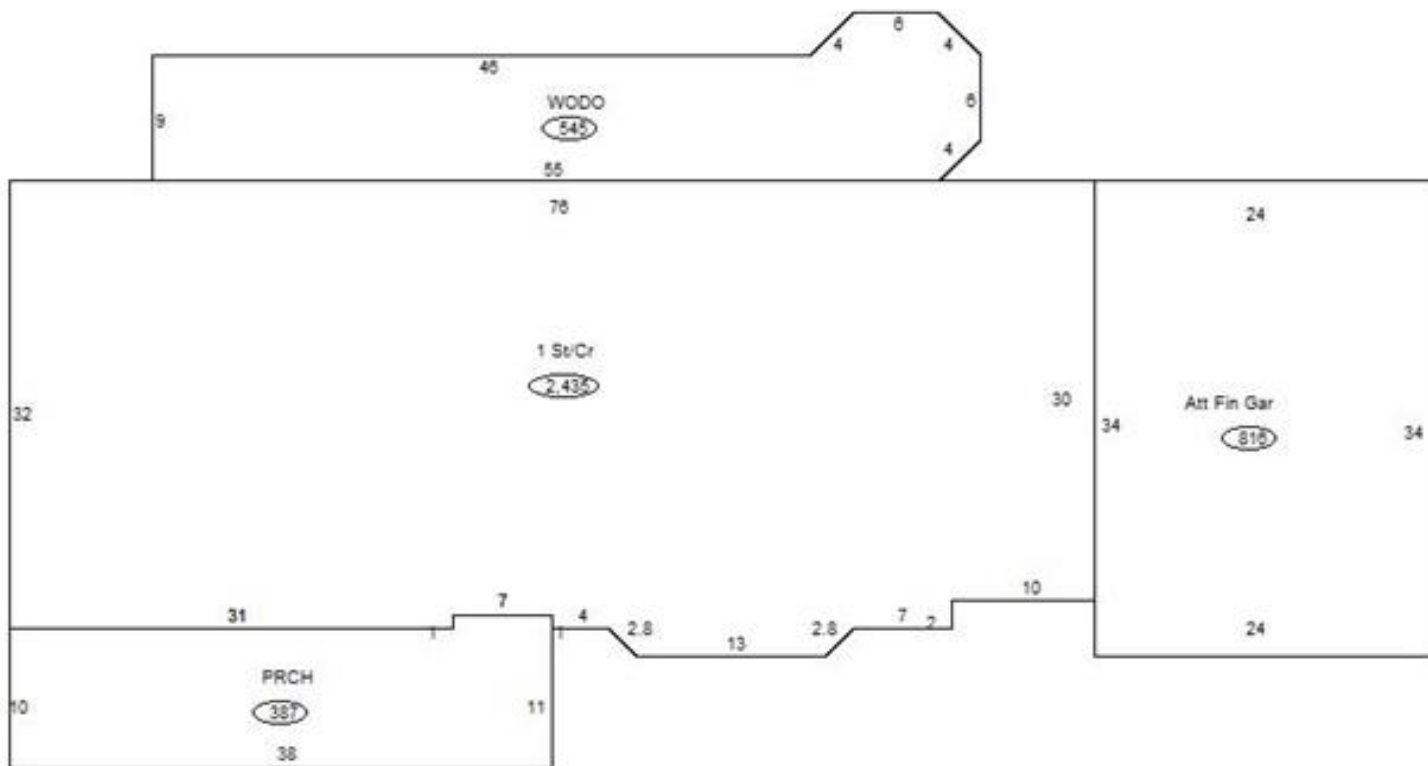

Sketch Vector Information

Sequence	Code	Type	Built Over	Scale	Section Label	Base Area	Multiplier	Total Area
1	R	1	Crawl	13	1 St/Cr	2,435	1.000	2,435
2	G	5	Slab	13	Att Fin Gar	816	1.000	816
3	M	PRCH		13	PRCH	387	1.000	387
4	M	WODO		13	WODO	545	1.000	545
Total Building Area						2,435		2,435



Rogers

Assessment Property Record Card for Tax Year 2026

Data provided by LISA DELOZIER County Assessor

Date 04/18/2026
Time 09:31:31
Page 4

Agland Inventory

660100378

Soi	Description	Land Use	LPI	Adj Type	Adj Code	Acres	Use/Acre	Mkt/Acre	Use Value	Market Value
BR	BREAKS-ALLUVIAL LAND COMP	TMBR	30			2.910	54	54	157	157
TMBR Totals						2.910			157	157
CHB	CHOTEAU SILT LOAM 1-3% SL	NTV PST	80			20.000	192	192	3,840	3,840
NTV PST Totals						20.000			3,840	3,840
Total Agland						22.910			3,997	3,997