



# Rogers

## Assessment Property Record Card for Tax Year 2026

Data provided by LISA DELOZIER County Assessor

Date 04/18/2026  
 Time 09:32:41  
 Page 1

Assessment Data					Primary Image																																																																												
<b>Account</b> 660100513 <b>Parcel ID</b> 000000000-0000062-001-0001 <b>Cadastral ID</b> 08-21-16-23300 <b>Property Type</b> REAL - Real Property <b>Property Class</b> UCP VI Area 1 <b>Tax Area</b> 17 - CLAREMORE OT <b>Name ID</b> 303834 MARAN PROPERTIES LLC  PO BOX 1548 CLAREMORE OK 74018-0000  <b>Parcel Location</b> <b>Situs</b> 01515 BLUE STARR DR <b>Subdivision</b> BLUE STARR APARTMENTS <b>Lot/Block</b> 0001 / 0001 <b>Parcel Size</b> 1 - Lots <b>Sec/Twn/Rng</b> 8 / 21 / 16 / 5 <b>Neighborhood</b> 5001 - TASC 2016 <b>School District</b> S001 - CLAREMORE SCHOOLS																																																																																	
<b>Legal Description</b> Lot/Long: 36.32132528 -95.62751987																																																																																	
<b>Legal Description</b> LOT 1 BLOCK 1 BLUE STARR APARTMENTS					<b>Building Permits</b> <table border="1"> <thead> <tr> <th>Number</th> <th>Description</th> <th>Opened</th> <th>Closed</th> <th>Amount</th> </tr> </thead> <tbody> <tr> <td> </td> <td> </td> <td> </td> <td> </td> <td> </td> </tr> </tbody> </table>					Number	Description	Opened	Closed	Amount																																																																			
Number	Description	Opened	Closed	Amount																																																																													
<b>Exemptions</b> <table border="1"> <thead> <tr> <th>Code</th> <th>Type</th> <th>Active</th> <th>Maximum</th> <th>Exemption</th> </tr> </thead> <tbody> <tr> <td> </td> <td> </td> <td> </td> <td> </td> <td> </td> </tr> </tbody> </table>					Code	Type	Active	Maximum	Exemption						<b>Sale History</b> <table border="1"> <thead> <tr> <th>Bk/Pg</th> <th>Grantor</th> <th>Date</th> <th>Price</th> <th>Code</th> </tr> </thead> <tbody> <tr> <td> </td> <td> </td> <td> </td> <td> </td> <td> </td> </tr> </tbody> </table>					Bk/Pg	Grantor	Date	Price	Code																																																									
Code	Type	Active	Maximum	Exemption																																																																													
Bk/Pg	Grantor	Date	Price	Code																																																																													
<b>Parcel Valuation</b> <table border="1"> <thead> <tr> <th>Source</th> <th>REAL</th> <th>Fair Cash</th> <th>Capped</th> <th>Asmnt Level</th> <th>Assessed</th> <th>Levy Rate</th> <th>92.430</th> <th>Current Tax</th> </tr> </thead> <tbody> <tr> <td>Remove Cap</td> <td> </td> <td>Land Value 85,000</td> <td>85,000</td> <td>11%</td> <td>9,350</td> <td>Assessed</td> <td>183,924</td> <td>17,000.10</td> </tr> <tr> <td>Year Frozen</td> <td> </td> <td>Improvements 2,390,545</td> <td>1,587,030</td> <td> </td> <td>174,574</td> <td>Penalty</td> <td>0</td> <td> </td> </tr> <tr> <td>Uncapped Value</td> <td>0</td> <td>Mobile Home 0</td> <td>0</td> <td> </td> <td>0</td> <td>Exemption</td> <td>0</td> <td>0.00</td> </tr> <tr> <td>TIF Project ID</td> <td>0</td> <td>Total Value 2,475,545</td> <td>1,672,030</td> <td> </td> <td>183,924</td> <td>Total Taxable</td> <td>183,924</td> <td>17,000.00</td> </tr> </tbody> </table>										Source	REAL	Fair Cash	Capped	Asmnt Level	Assessed	Levy Rate	92.430	Current Tax	Remove Cap		Land Value 85,000	85,000	11%	9,350	Assessed	183,924	17,000.10	Year Frozen		Improvements 2,390,545	1,587,030		174,574	Penalty	0		Uncapped Value	0	Mobile Home 0	0		0	Exemption	0	0.00	TIF Project ID	0	Total Value 2,475,545	1,672,030		183,924	Total Taxable	183,924	17,000.00																											
Source	REAL	Fair Cash	Capped	Asmnt Level	Assessed	Levy Rate	92.430	Current Tax																																																																									
Remove Cap		Land Value 85,000	85,000	11%	9,350	Assessed	183,924	17,000.10																																																																									
Year Frozen		Improvements 2,390,545	1,587,030		174,574	Penalty	0																																																																										
Uncapped Value	0	Mobile Home 0	0		0	Exemption	0	0.00																																																																									
TIF Project ID	0	Total Value 2,475,545	1,672,030		183,924	Total Taxable	183,924	17,000.00																																																																									
<b>Assessment History</b> <table border="1"> <thead> <tr> <th>Tax Year</th> <th>Statement Number</th> <th>Billed Owner</th> <th>Tax Area</th> <th>Total Value</th> <th>Exemptions</th> <th>Taxable Value</th> <th>Billed Tax</th> </tr> </thead> <tbody> <tr> <td>2025</td> <td>2025-660100513</td> <td>MARAN PROPERTIES LLC</td> <td>17</td> <td>2,403,714</td> <td>0</td> <td>175,165</td> <td>16,191.00</td> </tr> <tr> <td>2024</td> <td>2024-660100513</td> <td>MARAN PROPERTIES LLC</td> <td>17</td> <td>2,015,184</td> <td>0</td> <td>166,824</td> <td>15,418.00</td> </tr> <tr> <td>2023</td> <td>2023-660100513</td> <td>MARAN PROPERTIES LLC</td> <td>17</td> <td>1,667,942</td> <td>0</td> <td>158,880</td> <td>14,553.00</td> </tr> <tr> <td>2022</td> <td>2022-660100513</td> <td>MARAN PROPERTIES LLC</td> <td>17</td> <td>1,658,040</td> <td>0</td> <td>151,314</td> <td>14,007.00</td> </tr> <tr> <td>2021</td> <td>2021-660100513</td> <td>MARAN PROPERTIES LLC</td> <td>17</td> <td>1,310,080</td> <td>0</td> <td>144,109</td> <td>12,725.00</td> </tr> <tr> <td>2020</td> <td>2020-660100513</td> <td>MARAN PROPERTIES LLC</td> <td>17</td> <td>1,310,080</td> <td>0</td> <td>144,109</td> <td>13,196.00</td> </tr> <tr> <td>2019</td> <td>2019-660100513</td> <td>MARAN PROPERTIES LLC</td> <td>17</td> <td>1,375,003</td> <td>0</td> <td>141,098</td> <td>13,068.00</td> </tr> <tr> <td>2018</td> <td>2018-660100513</td> <td>MARAN PROPERTIES LLC</td> <td>17</td> <td>1,221,628</td> <td>0</td> <td>134,379</td> <td>12,417.00</td> </tr> </tbody> </table>										Tax Year	Statement Number	Billed Owner	Tax Area	Total Value	Exemptions	Taxable Value	Billed Tax	2025	2025-660100513	MARAN PROPERTIES LLC	17	2,403,714	0	175,165	16,191.00	2024	2024-660100513	MARAN PROPERTIES LLC	17	2,015,184	0	166,824	15,418.00	2023	2023-660100513	MARAN PROPERTIES LLC	17	1,667,942	0	158,880	14,553.00	2022	2022-660100513	MARAN PROPERTIES LLC	17	1,658,040	0	151,314	14,007.00	2021	2021-660100513	MARAN PROPERTIES LLC	17	1,310,080	0	144,109	12,725.00	2020	2020-660100513	MARAN PROPERTIES LLC	17	1,310,080	0	144,109	13,196.00	2019	2019-660100513	MARAN PROPERTIES LLC	17	1,375,003	0	141,098	13,068.00	2018	2018-660100513	MARAN PROPERTIES LLC	17	1,221,628	0	134,379	12,417.00
Tax Year	Statement Number	Billed Owner	Tax Area	Total Value	Exemptions	Taxable Value	Billed Tax																																																																										
2025	2025-660100513	MARAN PROPERTIES LLC	17	2,403,714	0	175,165	16,191.00																																																																										
2024	2024-660100513	MARAN PROPERTIES LLC	17	2,015,184	0	166,824	15,418.00																																																																										
2023	2023-660100513	MARAN PROPERTIES LLC	17	1,667,942	0	158,880	14,553.00																																																																										
2022	2022-660100513	MARAN PROPERTIES LLC	17	1,658,040	0	151,314	14,007.00																																																																										
2021	2021-660100513	MARAN PROPERTIES LLC	17	1,310,080	0	144,109	12,725.00																																																																										
2020	2020-660100513	MARAN PROPERTIES LLC	17	1,310,080	0	144,109	13,196.00																																																																										
2019	2019-660100513	MARAN PROPERTIES LLC	17	1,375,003	0	141,098	13,068.00																																																																										
2018	2018-660100513	MARAN PROPERTIES LLC	17	1,221,628	0	134,379	12,417.00																																																																										



# Rogers

## Assessment Property Record Card for Tax Year 2026

Data provided by LISA DELOZIER County Assessor

Date 04/18/2026  
 Time 09:32:41  
 Page 2

Lot Data	Primary Image
<p>Lot Size x</p> <p>Lot Count</p> <p>Units Buildable</p> <p>Non-Ag Acres</p> <p>Topography</p> <p>Street Access</p> <p>Utilities</p> <p>Amenities</p> <p>Value Model 1835 COMM</p> <p>Value Method Square-Foot</p> <p>Base Lot Value 38,440.00 x 1.25 = 48,050</p> <p>Factor Value 0</p> <p>Adjustments 176.9%</p> <p>Lot Value 85,000</p>	
Cost Approach	Image Information
<p>Manual Date 01/2025</p> <p>Total Building Area 12,960</p> <p>Total Base Value 2,606,170</p> <p>Modifier Value</p> <p>Misc Improvements</p> <p>Replacement Cost New 2,606,170</p> <p>Phys/Func Depreciation Loss ()</p> <p>RCN Less Phys/Func 2,371,614</p> <p>Economic Depreciation</p> <p>RCNLD (All Sources) 2,371,614</p> <p>Depreciated Improvements</p> <p>Outbuilding Value 18,931</p> <p>Total Improvement Value 2,390,545</p> <p>Land Value 85,000</p> <p>Cost Approach Value 2,475,545 191.01/SqFt</p>	<p>Image ID 1024264</p> <p>Image Date 5/18/2023</p> <p>Name IMG_0044.JPG</p> <p>Description REVAL 2024</p>
Income Approach	Value Reconciliation
<p>Potential Gross Income (PGI)</p> <p>Vacancy &amp; Collection Loss</p> <p>Miscellaneous Income</p> <p>Effective Gross Income (EGI)</p> <p>Total Expenses</p> <p>Net Operating Income (NOI)</p> <p>Income Capitalization Rate 8.60%</p> <p>Indicated Value 935,326 72.17/SqFt</p>	<p>Selected Valuation Method Cost Approach</p> <p>Total Improvement Value 18,931</p> <p>Land Value 85,000</p> <p>Total Appraised Value 2,475,545 191.01/SqFt</p>



# Rogers

## Assessment Property Record Card for Tax Year 2026

Data provided by LISA DELOZIER County Assessor

Date 04/18/2026

Time 09:32:41

Page 3

Sketch Image

660100513

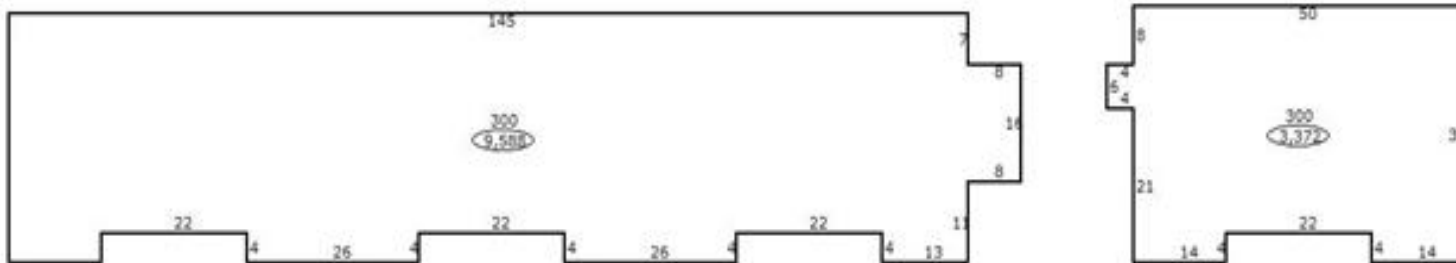

### Sketch Vector Information

Sequence	Code	Type	Built Over	Scale	Section Label	Base Area	Multiplier	Total Area
1	C	300		20	300	1,686	2.000	3,372
2	C	300		20	300	4,794	2.000	9,588
<b>Total Building Area</b>						6,480		12,960



# Rogers

## Assessment Property Record Card for Tax Year 2026

Data provided by LISA DELOZIER County Assessor

Date 04/18/2026  
Time 09:32:41  
Page 4

Account 660100513  
Parcel ID 000000000-0000062-001-0001  
Cadastral ID 08-21-16-23300

Tax Area Code 17  
Property Class UCP  
Owners Name MARAN PROPERTIES LLC

### Building Data

Building ID 4226  
Building Sequence 1  
Occupancy 1 300 Apartment 100%  
Occupancy 2  
Occupancy 3  
Total Floor Area 3,372  
Average Perimeter 186  
Number Of Storys 2.00  
Average Wall Ht 10.00  
Year Built 2017  
Effective Age 5  
Construction Class 3 - Unreinforced Masonry Walls, Wood Joists  
Quality 3 - Average  
Condition 3 - Average  
Exterior Wall 10 - Cavity Brick  
Heating/Cooling 8 - Warmed and Cooled Air  
Roof Type Gable  
Roof Cover Composition

Basement Area  
Basement Levels  
Basement Finish  
Finish Code - 1  
Finish Area - 1  
Finish Code - 2  
Finish Area - 2

### Building Image



### Image Information

Image Name IMG\_0043.JPG  
Image Date 5/18/2023  
Image Name IMG\_0043.JPG  
Description REVAL 2024

### Cost Calculations

Appraisal Zone 1  
Zone Description  
Base Cost 83.45  
Wall Cost 126.88  
HVAC Cost 16.25  
Basement Cost 0.00  
Total Base Cost 226.58  
Total Area 3,372  
Base RCN 764,028  
Misc Impr Value

Manual Date 01/2025  
Base Year 2026  
Modifier Value  
Total Replacement Cost 764,028  
Physical Depreciation 4%  
Functional Depreciation 5%  
Total Depreciation 9% (68,763)  
Total RCNLD 695,265  
Lump Sums  
Total Building Value 695,265 \$ 206.19 Per SqFt



# Rogers

## Assessment Property Record Card for Tax Year 2026

Data provided by LISA DELOZIER County Assessor

Date 04/18/2026  
Time 09:32:41  
Page 5

Account 660100513  
Parcel ID 000000000-0000062-001-0001  
Cadastral ID 08-21-16-23300

Tax Area Code 17  
Property Class UCP  
Owners Name MARAN PROPERTIES LLC

### Building Data

Building ID 4227  
Building Sequence 2  
Occupancy 1 300 Apartment 100%  
Occupancy 2  
Occupancy 3  
Total Floor Area 9,588  
Average Perimeter 398  
Number Of Storys 2.00  
Average Wall Ht 10.00  
Year Built 2017  
Effective Age 5  
Construction Class 3 - Unreinforced Masonry Walls, Wood Joists  
Quality 3 - Average  
Condition 3 - Average  
Exterior Wall 10 - Cavity Brick  
Heating/Cooling 8 - Warmed and Cooled Air  
Roof Type Gable  
Roof Cover Composition

Basement Area  
Basement Levels  
Basement Finish  
Finish Code - 1  
Finish Area - 1  
Finish Code - 2  
Finish Area - 2

### Building Image



### Image Information

Image Name IMG\_0044.JPG  
Image Date 5/18/2023  
Image Name IMG\_0044.JPG  
Description REVAL 2024

### Cost Calculations

Appraisal Zone 1  
Zone Description  
Base Cost 80.40  
Wall Cost 95.48  
HVAC Cost 16.25  
Basement Cost 0.00  
Total Base Cost 192.13  
Total Area 9,588  
Base RCN 1,842,142  
Misc Impr Value

Manual Date 01/2025  
Base Year 2026  
Modifier Value  
Total Replacement Cost 1,842,142  
Physical Depreciation 4%  
Functional Depreciation 5%  
Total Depreciation 9% (165,793)  
Total RCNLD 1,676,349  
Lump Sums  
Total Building Value 1,676,349 \$ 174.84 Per SqFt



# Rogers

## Assessment Property Record Card for Tax Year 2026

Data provided by LISA DELOZIER County Assessor

Date 04/18/2026

Time 09:32:41

Page 6

660100513

### Outbuildings/Site Improvements

Building Image	Code	Description	Dimensions	Floor	Roofing	Total Units
	PAVA	PAVING - ASPHALT	0x0x0			12,000
	Qual 3	Cond 3	Year 2017	Eff Age 5		

Valuation Summary	Modifier Total	RCN	Depr (% Phys/ % Func)	RCNLD
Base Cost (2.72 x 12,000)		32,640	13,709	18,931
<b>Total Site Improvement Value</b>				<b>18,931</b>