



Rogers

Assessment Property Record Card for Tax Year 2026

Data provided by LISA DELOZIER County Assessor

Date 04/18/2026
 Time 09:34:33
 Page 1

Assessment Data					Primary Image																																																																												
Account 660100742 Parcel ID 00000000-00200248-002-0005 Cadastral ID 01-20-14-03410 Property Type REAL - Real Property Property Class RRP VI Area 3 Tax Area 3 - OWASSO RURAL/NO FIRE Name ID 327501 HENDERSON, JACK & JANNA 18781 E RED FOX TRAIL OWASSO OK 74055-0000 Parcel Location Situs 18781 E RED FOX TRL Subdivision DEER RUN AT STONE CANYON PHASE II Lot/Block 0005 / 0002 Parcel Size 1 - Lots Sec/Twn/Rng 1 / 20 / 14 / 5 Neighborhood 1039 - R-V04, SW OWASSO School District S021 - OWASSO SCHOOLS																																																																																	
Legal Description Lat/Long: 36.24534840 -95.76442528																																																																																	
Building Permits					<table border="1"> <thead> <tr> <th>Number</th> <th>Description</th> <th>Opened</th> <th>Closed</th> <th>Amount</th> </tr> </thead> <tbody> <tr> <td>R18 000096</td> <td>R20-NEW 3568 SQ FT SFR</td> <td>04/2018</td> <td>02/2019</td> <td>315,000</td> </tr> </tbody> </table>					Number	Description	Opened	Closed	Amount	R18 000096	R20-NEW 3568 SQ FT SFR	04/2018	02/2019	315,000																																																														
Number	Description	Opened	Closed	Amount																																																																													
R18 000096	R20-NEW 3568 SQ FT SFR	04/2018	02/2019	315,000																																																																													
Exemptions					Sale History																																																																												
<table border="1"> <thead> <tr> <th>Code</th> <th>Type</th> <th>Active</th> <th>Maximum</th> <th>Exemption</th> </tr> </thead> <tbody> <tr> <td>H</td> <td>Homestead</td> <td>Yes</td> <td>1,000</td> <td>1,000</td> </tr> </tbody> </table>					Code	Type	Active	Maximum	Exemption	H	Homestead	Yes	1,000	1,000	<table border="1"> <thead> <tr> <th>Bk/Pg</th> <th>Grantor</th> <th>Date</th> <th>Price</th> <th>Code</th> </tr> </thead> <tbody> <tr> <td>/</td> <td>HENSLEY CUSTOM HOMES LLC</td> <td>04/24/2019</td> <td>507,000</td> <td>YES</td> </tr> <tr> <td>2676/464</td> <td>C.A.B.O. DEVELOPMENT COMPANY LI</td> <td>11/17/2017</td> <td>76,500</td> <td>15</td> </tr> </tbody> </table>					Bk/Pg	Grantor	Date	Price	Code	/	HENSLEY CUSTOM HOMES LLC	04/24/2019	507,000	YES	2676/464	C.A.B.O. DEVELOPMENT COMPANY LI	11/17/2017	76,500	15																																															
Code	Type	Active	Maximum	Exemption																																																																													
H	Homestead	Yes	1,000	1,000																																																																													
Bk/Pg	Grantor	Date	Price	Code																																																																													
/	HENSLEY CUSTOM HOMES LLC	04/24/2019	507,000	YES																																																																													
2676/464	C.A.B.O. DEVELOPMENT COMPANY LI	11/17/2017	76,500	15																																																																													
Parcel Valuation																																																																																	
<table border="1"> <thead> <tr> <th>Source</th> <th>REAL</th> </tr> </thead> <tbody> <tr> <td>Remove Cap</td> <td>2020</td> </tr> <tr> <td>Year Frozen</td> <td></td> </tr> <tr> <td>Uncapped Value</td> <td>0</td> </tr> <tr> <td>TIF Project ID</td> <td>0</td> </tr> </tbody> </table>		Source	REAL	Remove Cap	2020	Year Frozen		Uncapped Value	0	TIF Project ID	0	<table border="1"> <thead> <tr> <th>Fair Cash</th> <th>Capped</th> <th>Asmnt Level</th> <th>Assessed</th> </tr> </thead> <tbody> <tr> <td>Land Value</td> <td>121,160</td> <td>92,529</td> <td>10,178</td> </tr> <tr> <td>Improvements</td> <td>528,644</td> <td>496,073</td> <td>54,568</td> </tr> <tr> <td>Mobile Home</td> <td>0</td> <td>0</td> <td>0</td> </tr> <tr> <td>Total Value</td> <td>649,804</td> <td>588,602</td> <td>64,746</td> </tr> </tbody> </table>			Fair Cash	Capped	Asmnt Level	Assessed	Land Value	121,160	92,529	10,178	Improvements	528,644	496,073	54,568	Mobile Home	0	0	0	Total Value	649,804	588,602	64,746	<table border="1"> <thead> <tr> <th>Levy Rate</th> <th>Current Tax</th> </tr> </thead> <tbody> <tr> <td>97.960</td> <td></td> </tr> <tr> <td>Assessed</td> <td>64,746</td> </tr> <tr> <td>Penalty</td> <td>0</td> </tr> <tr> <td>Exemption</td> <td>1,000</td> </tr> <tr> <td>Total Taxable</td> <td>63,746</td> </tr> </tbody> </table>		Levy Rate	Current Tax	97.960		Assessed	64,746	Penalty	0	Exemption	1,000	Total Taxable	63,746																																	
Source	REAL																																																																																
Remove Cap	2020																																																																																
Year Frozen																																																																																	
Uncapped Value	0																																																																																
TIF Project ID	0																																																																																
Fair Cash	Capped	Asmnt Level	Assessed																																																																														
Land Value	121,160	92,529	10,178																																																																														
Improvements	528,644	496,073	54,568																																																																														
Mobile Home	0	0	0																																																																														
Total Value	649,804	588,602	64,746																																																																														
Levy Rate	Current Tax																																																																																
97.960																																																																																	
Assessed	64,746																																																																																
Penalty	0																																																																																
Exemption	1,000																																																																																
Total Taxable	63,746																																																																																
Assessment History																																																																																	
<table border="1"> <thead> <tr> <th>Tax Year</th> <th>Statement Number</th> <th>Billed Owner</th> <th>Tax Area</th> <th>Total Value</th> <th>Exemptions</th> <th>Taxable Value</th> <th>Billed Tax</th> </tr> </thead> <tbody> <tr> <td>2025</td> <td>2025-660100742</td> <td>HENDERSON, JACK & JANNA</td> <td>3</td> <td>609,180</td> <td>1000</td> <td>61,861</td> <td>6,060.00</td> </tr> <tr> <td>2024</td> <td>2024-660100742</td> <td>HENDERSON, JACK & JANNA</td> <td>3</td> <td>630,519</td> <td>1000</td> <td>60,030</td> <td>5,767.00</td> </tr> <tr> <td>2023</td> <td>2023-660100742</td> <td>HENDERSON, JACK & JANNA</td> <td>3</td> <td>614,741</td> <td>1000</td> <td>58,252</td> <td>5,459.00</td> </tr> <tr> <td>2022</td> <td>2022-660100742</td> <td>HENDERSON, JACK & JANNA</td> <td>3</td> <td>593,667</td> <td>1000</td> <td>56,526</td> <td>5,538.00</td> </tr> <tr> <td>2021</td> <td>2021-660100742</td> <td>HENDERSON, JACK & JANNA</td> <td>3</td> <td>507,735</td> <td>1000</td> <td>54,850</td> <td>5,306.00</td> </tr> <tr> <td>2020</td> <td>2020-660100742</td> <td>HENDERSON, JACK & JANNA</td> <td>3</td> <td>508,088</td> <td>1000</td> <td>54,889</td> <td>5,302.00</td> </tr> <tr> <td>2019</td> <td>2019-660100742</td> <td>HENDERSON, JACK & JANNA</td> <td>3</td> <td>79,086</td> <td>0</td> <td>8,699</td> <td>841.00</td> </tr> <tr> <td>2018</td> <td>2018-660100742</td> <td>HENSLEY CUSTOM HOMES LLC</td> <td>3</td> <td>76,501</td> <td>0</td> <td>8,415</td> <td>783.00</td> </tr> </tbody> </table>										Tax Year	Statement Number	Billed Owner	Tax Area	Total Value	Exemptions	Taxable Value	Billed Tax	2025	2025-660100742	HENDERSON, JACK & JANNA	3	609,180	1000	61,861	6,060.00	2024	2024-660100742	HENDERSON, JACK & JANNA	3	630,519	1000	60,030	5,767.00	2023	2023-660100742	HENDERSON, JACK & JANNA	3	614,741	1000	58,252	5,459.00	2022	2022-660100742	HENDERSON, JACK & JANNA	3	593,667	1000	56,526	5,538.00	2021	2021-660100742	HENDERSON, JACK & JANNA	3	507,735	1000	54,850	5,306.00	2020	2020-660100742	HENDERSON, JACK & JANNA	3	508,088	1000	54,889	5,302.00	2019	2019-660100742	HENDERSON, JACK & JANNA	3	79,086	0	8,699	841.00	2018	2018-660100742	HENSLEY CUSTOM HOMES LLC	3	76,501	0	8,415	783.00
Tax Year	Statement Number	Billed Owner	Tax Area	Total Value	Exemptions	Taxable Value	Billed Tax																																																																										
2025	2025-660100742	HENDERSON, JACK & JANNA	3	609,180	1000	61,861	6,060.00																																																																										
2024	2024-660100742	HENDERSON, JACK & JANNA	3	630,519	1000	60,030	5,767.00																																																																										
2023	2023-660100742	HENDERSON, JACK & JANNA	3	614,741	1000	58,252	5,459.00																																																																										
2022	2022-660100742	HENDERSON, JACK & JANNA	3	593,667	1000	56,526	5,538.00																																																																										
2021	2021-660100742	HENDERSON, JACK & JANNA	3	507,735	1000	54,850	5,306.00																																																																										
2020	2020-660100742	HENDERSON, JACK & JANNA	3	508,088	1000	54,889	5,302.00																																																																										
2019	2019-660100742	HENDERSON, JACK & JANNA	3	79,086	0	8,699	841.00																																																																										
2018	2018-660100742	HENSLEY CUSTOM HOMES LLC	3	76,501	0	8,415	783.00																																																																										



Rogers

Assessment Property Record Card for Tax Year 2026

Data provided by LISA DELOZIER County Assessor

Date 04/18/2026
 Time 09:34:33
 Page 2

Lot Data		Square-Foot - NBHD 1039 #1	
Lot Size	0	0	
Lot Count	1		
Units Buildable			
Non-Ag Acres	0.5306		
Topography			
Street Access			
Utilities			
Amenities		0	
		0	
Method	Square-Foot		
Base Lot Value	23,113.00 x 5.24 = 121,160		
Factor Value			
Adjustments	1.0000		
Lot Value	121,160		



\\tsclient\T\LOGAN\LOGAN RESIDENTIAL VI\2021-7-14\IMG_004 7/14/2021

Residential Data	
Type	1 Single Family Residence
Condition	5 - Very Good
Quality	4 - Good
Architecture	TRAD TRADITIONAL
Style	100% 1 1/2 Story Finished
Exterior Wall	75% Veneer, Masonry 25% Veneer, Stone
Base/Total Area	3,137 / 3,775
Style	100% 1 1/2 Story Finished
HVAC	100% Warmed & Cooled Air
Roof Cover	1 Composition Shingle
Area on Slab	3,137
Fixture/RghIn	14 /
Bed/F/H Bath	4 / 2.0 / 1.0
Basement Area	
Garage Type	860 Attached Garage - Finished
Remodel	
Year/Eff Age	2019 / 3

GRM Approach	
GRM Code	
Gross Rent	0.00
Indicated Value	

Multiple Regression			
MRA Code	1	Test	
Adusted R	0.8445		
Indicated Value	527,392	139.71	Per SqFt

Direct Comparables			
Selection Model	A	Adam Test	
Adjustment Model	1	2022 Residential	
Comparables	6		
Indicated Value	628,300		Per SqFt

Cost Approach		Manual : 01/2025	
Base Cost	101.26	Total Misc Impr	+ 23,043
Roofing Adj	+ 4.66	Garage Cost	+ 48,943
Subfloor Adj	+ -3.60	Total RCN	= 544,994
Heat/Cool Adj	+ 16.31	Depreciation (3%)	- 16,350
Plumbing Adj	+ 6.67	Lump Sums	+ 0
Basement Adj	+ 0.00	RCNLD	= 528,644
Adj Base Cost	= 125.30	Lot Value	+ 121,160
Total Area	x 3,775	Indicated Value	= 649,804
Adjusted Cost	= 473,008	Value Per SqFt	172.13

Value Reconciliation			
Selected Approach	Cost Approach		
Improvements	528,644		
Lot Value	121,160		
Indicated Value	649,804	172.13	Per SqFt
Agland Value			
Site Improvements			
Total Value	649,804	172.13	Total Value Per SqFt

Miscellaneous Improvements								
Code	Description	Sketch ID	Size	Year	Units	Unit Cost	Depr	Value
FPR1	FIREPLACE - RESIDENTIAL 1 STORY	0		1	1	7,243.87		7,244
PRCH	SLAB PORCH - COVERED	140835		443	443	31.49		13,950
PRCH	SLAB PORCH - COVERED	140836		8x7	56	33.02		1,849



Rogers

Assessment Property Record Card for Tax Year 2026

Data provided by LISA DELOZIER County Assessor

Date 04/18/2026

Time 09:34:33

Page 3

Sketch Image

660100742

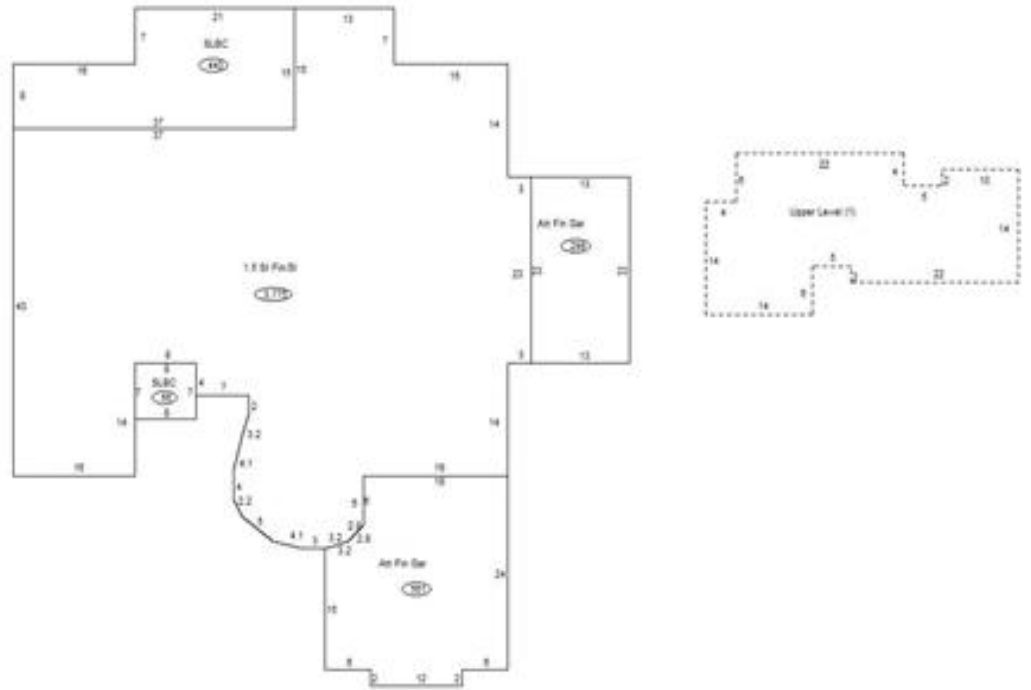

Sketch Vector Information

Sequence	Code	Type	Built Over	Scale	Section Label	Base Area	Multiplier	Total Area
1	R	5	Slab	13	1.5 St Fin/SI	3,137	1.203	3,775
2	U	^UL		13	Upper Level (1)	638	1.000	638
3	G	5		13	Att Fin Gar	561	1.000	561
4	G	5		13	Att Fin Gar	299	1.000	299
5	M	PRCH		13	SLBC	443	1.000	443
6	M	PRCH		13	SLBC	56	1.000	56
Total Building Area						3,137		3,775