



Rogers

Assessment Property Record Card for Tax Year 2026

Data provided by LISA DELOZIER County Assessor

Date 04/18/2026
Time 09:34:57
Page 1

Assessment Data					Primary Image																																																																												
Account 660100756 Parcel ID 00000000-00200248-003-0006 Cadastral ID 01-20-14-03550 Property Type REAL - Real Property Property Class RRP VI Area 3 Tax Area 3 - OWASSO RURAL/NO FIRE Name ID 349262 FAJT FAMILY TRUST 18987 E CHOKEBERRY ST OWASSO OK 74055-0000 Parcel Location Situs 18987 E CHOKEBERRY ST Subdivision DEER RUN AT STONE CANYON PHASE II Lot/Block 0006 / 0003 Parcel Size 1 - Lots Sec/Twn/Rng 1 / 20 / 14 / 5 Neighborhood 1039 - R-V04, SW OWASSO School District S021 - OWASSO SCHOOLS					 <p>\\tsclient\T\LOGAN\LOGAN RESIDENTIAL VI\2021-7-14\IMG_007! 7/14/2021</p>																																																																												
Legal Description Lat/Long: 36.24301341 -95.76282730 LOT 6 BLOCK 3 DEER RUN AT STONE CANYON PHASE II																																																																																	
Exemptions <table border="1"> <thead> <tr> <th>Code</th> <th>Type</th> <th>Active</th> <th>Maximum</th> <th>Exemption</th> </tr> </thead> <tbody> <tr> <td>H</td> <td>Homestead</td> <td>No</td> <td>1,000</td> <td></td> </tr> </tbody> </table>					Code	Type	Active	Maximum	Exemption	H	Homestead	No	1,000		Building Permits <table border="1"> <thead> <tr> <th>Number</th> <th>Description</th> <th>Opened</th> <th>Closed</th> <th>Amount</th> </tr> </thead> <tbody> <tr> <td>R24 009</td> <td>NEW POOL</td> <td>04/2024</td> <td>08/2024</td> <td>80,000</td> </tr> <tr> <td>R20 000088</td> <td>R21- NEW 3226 SQ FT SFR</td> <td>03/2020</td> <td>11/2020</td> <td>235,000</td> </tr> </tbody> </table>					Number	Description	Opened	Closed	Amount	R24 009	NEW POOL	04/2024	08/2024	80,000	R20 000088	R21- NEW 3226 SQ FT SFR	03/2020	11/2020	235,000																																															
Code	Type	Active	Maximum	Exemption																																																																													
H	Homestead	No	1,000																																																																														
Number	Description	Opened	Closed	Amount																																																																													
R24 009	NEW POOL	04/2024	08/2024	80,000																																																																													
R20 000088	R21- NEW 3226 SQ FT SFR	03/2020	11/2020	235,000																																																																													
Parcel Valuation <table border="1"> <thead> <tr> <th>Source</th> <th>REAL</th> <th>Fair Cash</th> <th>Capped</th> <th>Asmnt Level</th> <th>Assessed</th> <th>Levy Rate</th> <th>97.960</th> <th>Current Tax</th> </tr> </thead> <tbody> <tr> <td>Remove Cap</td> <td>2023</td> <td>Land Value</td> <td>207,590</td> <td>207,590</td> <td>11%</td> <td>22,835</td> <td>Assessed</td> <td>80,050 7,841.70</td> </tr> <tr> <td>Year Frozen</td> <td></td> <td>Improvements</td> <td>520,133</td> <td>520,133</td> <td></td> <td>57,215</td> <td>Penalty</td> <td>0</td> </tr> <tr> <td>Uncapped Value</td> <td>0</td> <td>Mobile Home</td> <td>0</td> <td>0</td> <td></td> <td>0</td> <td>Exemption</td> <td>0 0.00</td> </tr> <tr> <td>TIF Project ID</td> <td>0</td> <td>Total Value</td> <td>727,723</td> <td>727,723</td> <td></td> <td>80,050</td> <td>Total Taxable</td> <td>80,050 7,842.00</td> </tr> </tbody> </table>					Source	REAL	Fair Cash	Capped	Asmnt Level	Assessed	Levy Rate	97.960	Current Tax	Remove Cap	2023	Land Value	207,590	207,590	11%	22,835	Assessed	80,050 7,841.70	Year Frozen		Improvements	520,133	520,133		57,215	Penalty	0	Uncapped Value	0	Mobile Home	0	0		0	Exemption	0 0.00	TIF Project ID	0	Total Value	727,723	727,723		80,050	Total Taxable	80,050 7,842.00	Sale History <table border="1"> <thead> <tr> <th>Bk/Pg</th> <th>Grantor</th> <th>Date</th> <th>Price</th> <th>Code</th> </tr> </thead> <tbody> <tr> <td>/</td> <td>FAJT, MARK & KIMBERLY</td> <td>01/29/2026</td> <td></td> <td>4</td> </tr> <tr> <td>/</td> <td>JOHNSON, KRISTEN</td> <td>05/20/2022</td> <td>685,000</td> <td>YES</td> </tr> <tr> <td>/</td> <td>EXECUTIVE HOMES LLC</td> <td>11/05/2020</td> <td>520,500</td> <td>YES</td> </tr> <tr> <td>/</td> <td>C.A.B.O. DEVELOPMENT COMPANY LI</td> <td>02/07/2020</td> <td>74,500</td> <td>15</td> </tr> </tbody> </table>					Bk/Pg	Grantor	Date	Price	Code	/	FAJT, MARK & KIMBERLY	01/29/2026		4	/	JOHNSON, KRISTEN	05/20/2022	685,000	YES	/	EXECUTIVE HOMES LLC	11/05/2020	520,500	YES	/	C.A.B.O. DEVELOPMENT COMPANY LI	02/07/2020	74,500	15		
Source	REAL	Fair Cash	Capped	Asmnt Level	Assessed	Levy Rate	97.960	Current Tax																																																																									
Remove Cap	2023	Land Value	207,590	207,590	11%	22,835	Assessed	80,050 7,841.70																																																																									
Year Frozen		Improvements	520,133	520,133		57,215	Penalty	0																																																																									
Uncapped Value	0	Mobile Home	0	0		0	Exemption	0 0.00																																																																									
TIF Project ID	0	Total Value	727,723	727,723		80,050	Total Taxable	80,050 7,842.00																																																																									
Bk/Pg	Grantor	Date	Price	Code																																																																													
/	FAJT, MARK & KIMBERLY	01/29/2026		4																																																																													
/	JOHNSON, KRISTEN	05/20/2022	685,000	YES																																																																													
/	EXECUTIVE HOMES LLC	11/05/2020	520,500	YES																																																																													
/	C.A.B.O. DEVELOPMENT COMPANY LI	02/07/2020	74,500	15																																																																													
Assessment History <table border="1"> <thead> <tr> <th>Tax Year</th> <th>Statement Number</th> <th>Billed Owner</th> <th>Tax Area</th> <th>Total Value</th> <th>Exemptions</th> <th>Taxable Value</th> <th>Billed Tax</th> </tr> </thead> <tbody> <tr> <td>2025</td> <td>2025-660100756</td> <td>FAJT, MARK & KIMBERLY</td> <td>3</td> <td>694,633</td> <td>0</td> <td>76,410</td> <td>7,485.00</td> </tr> <tr> <td>2024</td> <td>2024-660100756</td> <td>FAJT, MARK & KIMBERLY</td> <td>3</td> <td>685,000</td> <td>0</td> <td>75,350</td> <td>7,239.00</td> </tr> <tr> <td>2023</td> <td>2023-660100756</td> <td>FAJT, MARK & KIMBERLY</td> <td>3</td> <td>685,000</td> <td>0</td> <td>75,350</td> <td>7,061.00</td> </tr> <tr> <td>2022</td> <td>2022-660100756</td> <td>FAJT, MARK & KIMBERLY</td> <td>3</td> <td>576,790</td> <td>1000</td> <td>58,125</td> <td>5,695.00</td> </tr> <tr> <td>2021</td> <td>2021-660100756</td> <td>JOHNSON, AARON & KRISTEN</td> <td>3</td> <td>521,845</td> <td>1000</td> <td>56,403</td> <td>5,456.00</td> </tr> <tr> <td>2020</td> <td>2020-660100756</td> <td>EXECUTIVE HOMES LLC</td> <td>3</td> <td>5,691</td> <td>0</td> <td>626</td> <td>60.00</td> </tr> <tr> <td>2019</td> <td>2019-660100756</td> <td>C.A.B.O. DEVELOPMENT COMPANY LLC</td> <td>3</td> <td>5,691</td> <td>0</td> <td>626</td> <td>61.00</td> </tr> <tr> <td>2018</td> <td>2018-660100756</td> <td>C.A.B.O. DEVELOPMENT COMPANY LLC</td> <td>3</td> <td>5,691</td> <td>0</td> <td>626</td> <td>58.00</td> </tr> </tbody> </table>										Tax Year	Statement Number	Billed Owner	Tax Area	Total Value	Exemptions	Taxable Value	Billed Tax	2025	2025-660100756	FAJT, MARK & KIMBERLY	3	694,633	0	76,410	7,485.00	2024	2024-660100756	FAJT, MARK & KIMBERLY	3	685,000	0	75,350	7,239.00	2023	2023-660100756	FAJT, MARK & KIMBERLY	3	685,000	0	75,350	7,061.00	2022	2022-660100756	FAJT, MARK & KIMBERLY	3	576,790	1000	58,125	5,695.00	2021	2021-660100756	JOHNSON, AARON & KRISTEN	3	521,845	1000	56,403	5,456.00	2020	2020-660100756	EXECUTIVE HOMES LLC	3	5,691	0	626	60.00	2019	2019-660100756	C.A.B.O. DEVELOPMENT COMPANY LLC	3	5,691	0	626	61.00	2018	2018-660100756	C.A.B.O. DEVELOPMENT COMPANY LLC	3	5,691	0	626	58.00
Tax Year	Statement Number	Billed Owner	Tax Area	Total Value	Exemptions	Taxable Value	Billed Tax																																																																										
2025	2025-660100756	FAJT, MARK & KIMBERLY	3	694,633	0	76,410	7,485.00																																																																										
2024	2024-660100756	FAJT, MARK & KIMBERLY	3	685,000	0	75,350	7,239.00																																																																										
2023	2023-660100756	FAJT, MARK & KIMBERLY	3	685,000	0	75,350	7,061.00																																																																										
2022	2022-660100756	FAJT, MARK & KIMBERLY	3	576,790	1000	58,125	5,695.00																																																																										
2021	2021-660100756	JOHNSON, AARON & KRISTEN	3	521,845	1000	56,403	5,456.00																																																																										
2020	2020-660100756	EXECUTIVE HOMES LLC	3	5,691	0	626	60.00																																																																										
2019	2019-660100756	C.A.B.O. DEVELOPMENT COMPANY LLC	3	5,691	0	626	61.00																																																																										
2018	2018-660100756	C.A.B.O. DEVELOPMENT COMPANY LLC	3	5,691	0	626	58.00																																																																										



Rogers

Assessment Property Record Card for Tax Year 2026

Data provided by LISA DELOZIER County Assessor

Date 04/18/2026
Time 09:34:57
Page 2

Lot Data		Square-Foot - NBHD 1039 #1	
Lot Size	0	0	
Lot Count	1		
Units Buildable			
Non-Ag Acres	0.7139		
Topography			
Street Access			
Utilities			
Amenities			0
			0
Method	Square-Foot		
Base Lot Value	31,095.00 x 4.49 = 139,519		
Factor Value			
Adjustments	1.4879		
Lot Value	207,590		



\\tsclient\T\LOGAN\LOGAN RESIDENTIAL VI\2021-7-14\IMG_007! 7/14/2021

Residential Data	
Type	1 Single Family Residence
Condition	5 - Very Good
Quality	4 - Good
Architecture	TRAD TRADITIONAL
Style	100% 1 1/2 Story Finished
Exterior Wall	100% Veneer, Masonry
Base/Total Area	2,736 / 3,327
Style	100% 1 1/2 Story Finished
HVAC	100% Warmed & Cooled Air
Roof Cover	1 Composition Shingle
Area on Slab	2,736
Fixture/RghIn	20 /
Bed/F/H Bath	5 / 3.0 / 1.0
Basement Area	
Garage Type	1,003 Attached Garage - Finished
Remodel	
Year/Eff Age	2020 / 3

GRM Approach	
GRM Code	
Gross Rent	0.00
Indicated Value	

Multiple Regression			
MRA Code	1	Test	
Adusted R	0.8445		
Indicated Value	528,416	158.83	Per SqFt

Direct Comparables	
Selection Model	A Adam Test
Adjustment Model	1 2022 Residential
Comparables	6
Indicated Value	543,720 Per SqFt

Value Reconciliation			
Selected Approach	Cost Approach		
Improvements	490,443		
Lot Value	207,590		
Indicated Value	698,033	209.81	Per SqFt
Agland Value			
Site Improvements	29,690		
Total Value	727,723	218.73	Total Value Per SqFt

Cost Approach		Manual : 01/2025	
Base Cost	100.72	Total Misc Impr	+ 20,112
Roofing Adj	+ 4.71	Garage Cost	+ 57,081
Subfloor Adj	+ -3.65	Total RCN	= 505,611
Heat/Cool Adj	+ 16.31	Depreciation (3%)	- 15,168
Plumbing Adj	+ 10.68	Lump Sums	+ 0
Basement Adj	+ 0.00	RCNLD	= 490,443
Adj Base Cost	= 128.77	Lot Value	+ 207,590
Total Area	x 3,327	Indicated Value	= 698,033
Adjusted Cost	= 428,418	Value Per SqFt	209.81

Miscellaneous Improvements								
Code	Description	Sketch ID	Size	Year	Units	Unit Cost	Depr	Value
FPR1	FIREPLACE - RESIDENTIAL 1 STORY	0		1	1	7,243.87		7,244
PRCH	SLAB PORCH - COVERED	148171		368	368	31.73		11,677
PRCH	SLAB PORCH - COVERED	148172		6x6	36	33.08		1,191



Rogers

Assessment Property Record Card for Tax Year 2026

Data provided by LISA DELOZIER County Assessor

Date 04/18/2026
 Time 09:34:57
 Page 3

Sketch Image

660100756

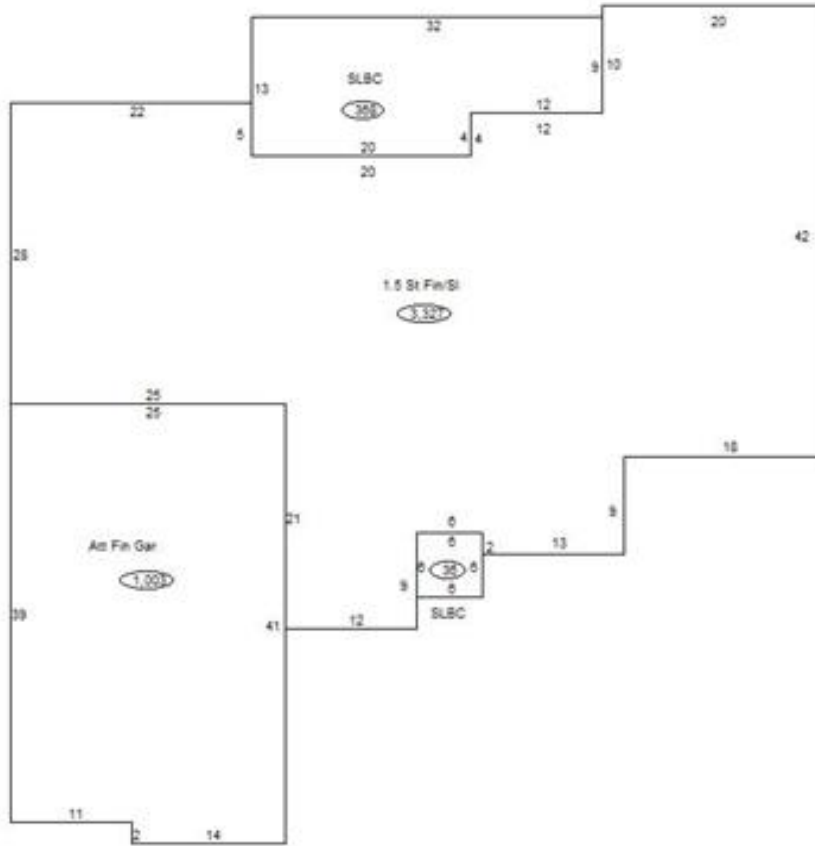

Sketch Vector Information

Sequence	Code	Type	Built Over	Scale	Section Label	Base Area	Multiplier	Total Area
1	R	5	Slab	13	1.5 St Fin/SI	2,736	1.216	3,327
2	G	5		13	Att Fin Gar	1,003	1.000	1,003
3	M	PRCH		13	SLBC	368	1.000	368
4	M	PRCH		13	SLBC	36	1.000	36
5	U	^UL		13	Upper Level (1)	591	1.000	591
Total Building Area						2,736		3,327



Rogers

Assessment Property Record Card for Tax Year 2026

Data provided by LISA DELOZIER County Assessor

Date 04/18/2026
Time 09:34:57
Page 4

660100756

Outbuildings/Site Improvements

Building Image	Code	Description	Dimensions	Floor	Roofing	Total Units
	SPLG	Swimming Pool - In Ground	30x15x0	Concrete		450
	Qual	6	Cond 6	Year	2024	Eff Age 1
		Valuation Summary	Modifier Total	RCN	Depr (5% Phys/ % Func)	RCNLD
		Base Cost (69.45 x 450)	31,253	31,253	1,563	29,690