



# Rogers

## Assessment Property Record Card for Tax Year 2026

Data provided by LISA DELOZIER County Assessor

Date 04/18/2026  
Time 09:39:47  
Page 1

Assessment Data					Primary Image																																																																				
<b>Account</b> 660101292 <b>Parcel ID</b> 000000000-1010196-006-0002 <b>Cadastral ID</b> 27-21-14-05280 <b>Property Type</b> REAL - Real Property <b>Property Class</b> RRP VI Area 4 <b>Tax Area</b> 3 - OWASSO RURAL/NO FIRE <b>Name ID</b> 326124 MADDEN, TIMOTHY WILLIAM & LINDSEY ERIN  8216 N 149TH E AVE OWASSO OK 74055-0000  <b>Parcel Location</b> <b>Situs</b> 08216 N 149TH E AVE <b>Subdivision</b> HOMESTEAD <b>Lot/Block</b> 0002 / 0006 Parcel Size 1 - Lots <b>Sec/Twn/Rng</b> 27 / 21 / 14 / 5 <b>Neighborhood</b> 1011 - R-V04 SW OWASSO <b>School District</b> S021 - OWASSO SCHOOLS																																																																									
<b>Legal Description</b> Lot/Long: 36.27346765 -95.81012565																																																																									
<b>Building Permits</b>					<table border="1"> <thead> <tr> <th>Number</th> <th>Description</th> <th>Opened</th> <th>Closed</th> <th>Amount</th> </tr> </thead> <tbody> <tr> <td>R19 000081</td> <td>R20- NEW 3326 SQ FT SFR</td> <td>03/2019</td> <td>12/2019</td> <td>403,000</td> </tr> </tbody> </table>					Number	Description	Opened	Closed	Amount	R19 000081	R20- NEW 3326 SQ FT SFR	03/2019	12/2019	403,000																																																						
Number	Description	Opened	Closed	Amount																																																																					
R19 000081	R20- NEW 3326 SQ FT SFR	03/2019	12/2019	403,000																																																																					
<b>Exemptions</b>					<b>Sale History</b>																																																																				
<table border="1"> <thead> <tr> <th>Code</th> <th>Type</th> <th>Active</th> <th>Maximum</th> <th>Exemption</th> </tr> </thead> <tbody> <tr> <td>H</td> <td>Homestead</td> <td>Yes</td> <td>1,000</td> <td>1,000</td> </tr> </tbody> </table>					Code	Type	Active	Maximum	Exemption	H	Homestead	Yes	1,000	1,000	<table border="1"> <thead> <tr> <th>Bk/Pg</th> <th>Grantor</th> <th>Date</th> <th>Price</th> <th>Code</th> </tr> </thead> <tbody> <tr> <td>/</td> <td>SOC'S DEVELOPMENT LLC</td> <td>10/30/2018</td> <td>72,500</td> <td>YES</td> </tr> </tbody> </table>					Bk/Pg	Grantor	Date	Price	Code	/	SOC'S DEVELOPMENT LLC	10/30/2018	72,500	YES																																												
Code	Type	Active	Maximum	Exemption																																																																					
H	Homestead	Yes	1,000	1,000																																																																					
Bk/Pg	Grantor	Date	Price	Code																																																																					
/	SOC'S DEVELOPMENT LLC	10/30/2018	72,500	YES																																																																					
<b>Parcel Valuation</b>																																																																									
<table border="1"> <thead> <tr> <th>Source</th> <th>REAL</th> </tr> </thead> <tbody> <tr> <td>Remove Cap</td> <td>2019</td> </tr> </tbody> </table>		Source	REAL	Remove Cap	2019	<table border="1"> <thead> <tr> <th>Fair Cash</th> <th>Capped</th> <th>Asmnt Level</th> <th>Assessed</th> </tr> </thead> <tbody> <tr> <td>Land Value</td> <td>68,448</td> <td>67,890</td> <td>7,468</td> </tr> <tr> <td>Improvements</td> <td>459,055</td> <td>431,906</td> <td>47,510</td> </tr> <tr> <td>Uncapped Value</td> <td>0</td> <td>0</td> <td>0</td> </tr> <tr> <td>TIF Project ID</td> <td>0</td> <td></td> <td></td> </tr> <tr> <td><b>Total Value</b></td> <td><b>527,503</b></td> <td><b>499,796</b></td> <td><b>54,978</b></td> </tr> </tbody> </table>			Fair Cash	Capped	Asmnt Level	Assessed	Land Value	68,448	67,890	7,468	Improvements	459,055	431,906	47,510	Uncapped Value	0	0	0	TIF Project ID	0			<b>Total Value</b>	<b>527,503</b>	<b>499,796</b>	<b>54,978</b>	<table border="1"> <thead> <tr> <th>Levy Rate</th> <th>Current Tax</th> </tr> </thead> <tbody> <tr> <td>97.960</td> <td>5,385.64</td> </tr> <tr> <td><b>Assessed</b></td> <td><b>54,978</b></td> </tr> <tr> <td><b>Penalty</b></td> <td><b>0</b></td> </tr> <tr> <td><b>Exemption</b></td> <td><b>1,000</b></td> </tr> <tr> <td><b>Total Taxable</b></td> <td><b>53,978</b></td> </tr> </tbody> </table>		Levy Rate	Current Tax	97.960	5,385.64	<b>Assessed</b>	<b>54,978</b>	<b>Penalty</b>	<b>0</b>	<b>Exemption</b>	<b>1,000</b>	<b>Total Taxable</b>	<b>53,978</b>																											
Source	REAL																																																																								
Remove Cap	2019																																																																								
Fair Cash	Capped	Asmnt Level	Assessed																																																																						
Land Value	68,448	67,890	7,468																																																																						
Improvements	459,055	431,906	47,510																																																																						
Uncapped Value	0	0	0																																																																						
TIF Project ID	0																																																																								
<b>Total Value</b>	<b>527,503</b>	<b>499,796</b>	<b>54,978</b>																																																																						
Levy Rate	Current Tax																																																																								
97.960	5,385.64																																																																								
<b>Assessed</b>	<b>54,978</b>																																																																								
<b>Penalty</b>	<b>0</b>																																																																								
<b>Exemption</b>	<b>1,000</b>																																																																								
<b>Total Taxable</b>	<b>53,978</b>																																																																								
<b>Assessment History</b>																																																																									
<table border="1"> <thead> <tr> <th>Tax Year</th> <th>Statement Number</th> <th>Billed Owner</th> <th>Tax Area</th> <th>Total Value</th> <th>Exemptions</th> <th>Taxable Value</th> <th>Billed Tax</th> </tr> </thead> <tbody> <tr> <td>2025</td> <td>2025-660101292</td> <td>MADDEN, TIMOTHY WILLIAM &amp;</td> <td>3</td> <td>506,524</td> <td>1000</td> <td>52,376</td> <td>5,131.00</td> </tr> <tr> <td>2024</td> <td>2024-660101292</td> <td>MADDEN, TIMOTHY WILLIAM &amp;</td> <td>3</td> <td>599,571</td> <td>1000</td> <td>50,822</td> <td>4,882.00</td> </tr> <tr> <td>2023</td> <td>2023-660101292</td> <td>MADDEN, TIMOTHY WILLIAM &amp;</td> <td>3</td> <td>513,608</td> <td>1000</td> <td>49,312</td> <td>4,621.00</td> </tr> <tr> <td>2022</td> <td>2022-660101292</td> <td>MADDEN, TIMOTHY WILLIAM &amp;</td> <td>3</td> <td>495,281</td> <td>1000</td> <td>47,847</td> <td>4,688.00</td> </tr> <tr> <td>2021</td> <td>2021-660101292</td> <td>MADDEN, TIMOTHY WILLIAM &amp;</td> <td>3</td> <td>431,131</td> <td>1000</td> <td>46,424</td> <td>4,491.00</td> </tr> <tr> <td>2020</td> <td>2020-660101292</td> <td>MADDEN, TIMOTHY WILLIAM &amp;</td> <td>3</td> <td>448,045</td> <td>1000</td> <td>48,285</td> <td>4,664.00</td> </tr> <tr> <td>2019</td> <td>2019-660101292</td> <td>MADDEN, TIMOTHY WILLIAM &amp;</td> <td>3</td> <td>72,502</td> <td>0</td> <td>7,975</td> <td>771.00</td> </tr> </tbody> </table>										Tax Year	Statement Number	Billed Owner	Tax Area	Total Value	Exemptions	Taxable Value	Billed Tax	2025	2025-660101292	MADDEN, TIMOTHY WILLIAM &	3	506,524	1000	52,376	5,131.00	2024	2024-660101292	MADDEN, TIMOTHY WILLIAM &	3	599,571	1000	50,822	4,882.00	2023	2023-660101292	MADDEN, TIMOTHY WILLIAM &	3	513,608	1000	49,312	4,621.00	2022	2022-660101292	MADDEN, TIMOTHY WILLIAM &	3	495,281	1000	47,847	4,688.00	2021	2021-660101292	MADDEN, TIMOTHY WILLIAM &	3	431,131	1000	46,424	4,491.00	2020	2020-660101292	MADDEN, TIMOTHY WILLIAM &	3	448,045	1000	48,285	4,664.00	2019	2019-660101292	MADDEN, TIMOTHY WILLIAM &	3	72,502	0	7,975	771.00
Tax Year	Statement Number	Billed Owner	Tax Area	Total Value	Exemptions	Taxable Value	Billed Tax																																																																		
2025	2025-660101292	MADDEN, TIMOTHY WILLIAM &	3	506,524	1000	52,376	5,131.00																																																																		
2024	2024-660101292	MADDEN, TIMOTHY WILLIAM &	3	599,571	1000	50,822	4,882.00																																																																		
2023	2023-660101292	MADDEN, TIMOTHY WILLIAM &	3	513,608	1000	49,312	4,621.00																																																																		
2022	2022-660101292	MADDEN, TIMOTHY WILLIAM &	3	495,281	1000	47,847	4,688.00																																																																		
2021	2021-660101292	MADDEN, TIMOTHY WILLIAM &	3	431,131	1000	46,424	4,491.00																																																																		
2020	2020-660101292	MADDEN, TIMOTHY WILLIAM &	3	448,045	1000	48,285	4,664.00																																																																		
2019	2019-660101292	MADDEN, TIMOTHY WILLIAM &	3	72,502	0	7,975	771.00																																																																		



# Rogers

## Assessment Property Record Card for Tax Year 2026

Data provided by LISA DELOZIER County Assessor

Date 04/18/2026  
Time 09:39:47  
Page 2

Lot Data	Square-Foot - NBHD 1011 #1	Primary Image
Lot Size	0 0	
Lot Count	1	
Units Buildable		
Non-Ag Acres	0.582	
Topography		
Street Access		
Utilities		
Amenities	LAND QUALITY 0	
	0	
Method	Square-Foot	
Base Lot Value	25,351.00 x 2.70 = 68,448	
Factor Value		
Adjustments	1.0000	
Lot Value	68,448	

Residential Data	
Type	1 Single Family Residence
Condition	3 - Average
Quality	4 - Good
Architecture	
Style	100% 1 1/2 Story Finished
Exterior Wall	100% Veneer, Masonry
Base/Total Area	2,570 / 3,479
Style	100% 1 1/2 Story Finished
HVAC	100% Warmed & Cooled Air
Roof Cover	1 Composition Shingle
Area on Slab	2,570
Fixture/RghIn	14 /
Bed/F/H Bath	4 / 3.0 /
Basement Area	
Garage Type	830 Attached Garage - Unfinished
Remodel	
Year/Eff Age	2019 / 5



\\tsclient\TCASEY\CASEY BOOTH RESIDENTIAL VI\2022-7-26\ 7/26/2022

GRM Approach	
GRM Code	
Gross Rent	0.00
Indicated Value	

Multiple Regression			
MRA Code	1	Test	
Adjusted R	0.8445		
Indicated Value	495,657	142.47	Per SqFt

Direct Comparables			
Selection Model	A	Adam Test	
Adjustment Model	1	2022 Residential	
Comparables	7		
Indicated Value	641,500		Per SqFt

Cost Approach				Manual : 01/2025			
Base Cost	100.12	Total Misc Impr	+	12,138			
Roofing Adj	+ 4.28	Garage Cost	+	37,699			
Subfloor Adj	+ -3.38	Total RCN	=	483,216			
Heat/Cool Adj	+ 16.31	Depreciation ( 5%)	-	24,161			
Plumbing Adj	+ 7.24	Lump Sums	+	0			
Basement Adj	+ 0.00	RCNLD	=	459,055			
Adj Base Cost	= 124.57	Lot Value	+	68,448			
Total Area	x 3,479	Indicated Value	=	527,503			
Adjusted Cost	= 433,379	Value Per SqFt		151.62			

Value Reconciliation			
Selected Approach	Cost Approach		
Improvements	459,055		
Lot Value	68,448		
Indicated Value	527,503	151.62	Per SqFt
Agland Value			
Site Improvements			
Total Value	527,503	151.62	Total Value Per SqFt

Miscellaneous Improvements								
Code	Description	Sketch ID	Size	Year	Units	Unit Cost	Depr	Value
PRCH	SLAB PORCH - COVERED	143889	25x13		325	31.86		10,355
PRCH	SLAB PORCH - COVERED	143890	8x5		40	33.07		1,323
PATO	SLAB PORCH - OPEN	143891	8x4		32	14.39		460



# Rogers

## Assessment Property Record Card for Tax Year 2026

Data provided by LISA DELOZIER County Assessor

Date 04/18/2026

Time 09:39:47

Page 3

### Sketch Image

660101292

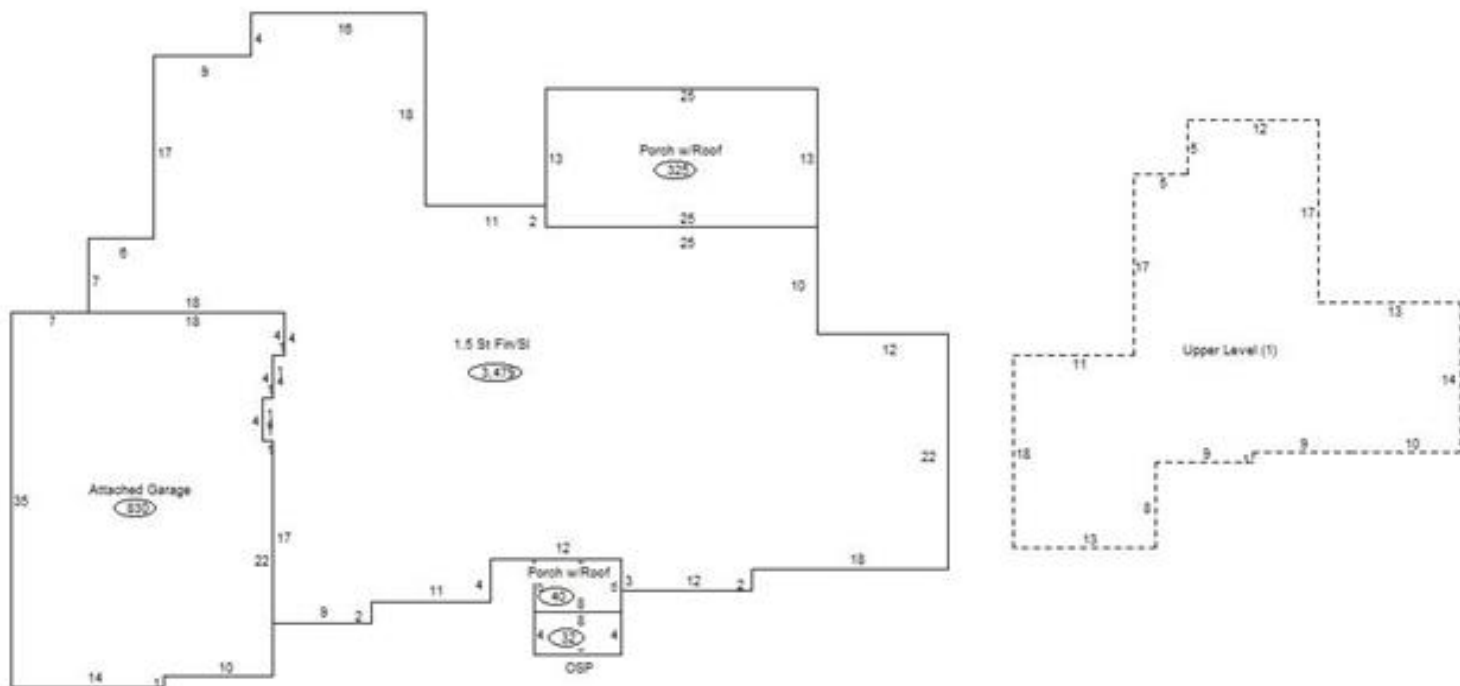

### Sketch Vector Information

Sequence	Code	Type	Built Over	Scale	Section Label	Base Area	Multiplier	Total Area
1	R	5	Slab	13	1.5 St Fin/SI	2,570	1.354	3,479
2	U	^UL		13	Upper Level (1)	909	1.000	909
3	G	1		13	Attached Garage	830	1.000	830
4	M	PRCH		13	SLBC	325	1.000	325
5	M	PRCH		13	SLBC	40	1.000	40
6	M	PATO		13	Open Slab	32	1.000	32
<b>Total Building Area</b>						<b>2,570</b>		<b>3,479</b>