



Rogers

Assessment Property Record Card for Tax Year 2026

Data provided by LISA DELOZIER County Assessor

Date 04/18/2026
 Time 09:42:23
 Page 1

Assessment Data					Primary Image																																																																				
Account 660101378 Parcel ID 000000000-1010196-015-0005 Cadastral ID 27-21-14-06140 Property Type REAL - Real Property Property Class RRP VI Area 4 Tax Area 3 - OWASSO RURAL/NO FIRE Name ID 334947 HARPER, GRANT & STACI CANNON 14926 E 82ND ST N OWASSO OK 74055-0000 Parcel Location Situs 14926 E 82ND ST N Subdivision HOMESTEAD Lot/Block 0005 / 0015 Parcel Size 1 - Lots Sec/Twn/Rng 27 / 21 / 14 / 5 Neighborhood 1011 - R-V04 SW OWASSO School District S021 - OWASSO SCHOOLS																																																																									
Legal Description Lot/Long: 36.27156810 -95.80830686																																																																									
Building Permits					<table border="1"> <thead> <tr> <th>Number</th> <th>Description</th> <th>Opened</th> <th>Closed</th> <th>Amount</th> </tr> </thead> <tbody> <tr> <td>R20 000253</td> <td>R22- NEW 2693 SQ FT SFR</td> <td>07/2020</td> <td>07/2021</td> <td>235,000</td> </tr> </tbody> </table>					Number	Description	Opened	Closed	Amount	R20 000253	R22- NEW 2693 SQ FT SFR	07/2020	07/2021	235,000																																																						
Number	Description	Opened	Closed	Amount																																																																					
R20 000253	R22- NEW 2693 SQ FT SFR	07/2020	07/2021	235,000																																																																					
Exemptions					Sale History																																																																				
<table border="1"> <thead> <tr> <th>Code</th> <th>Type</th> <th>Active</th> <th>Maximum</th> <th>Exemption</th> </tr> </thead> <tbody> <tr> <td>H</td> <td>Homestead</td> <td>Yes</td> <td>1,000</td> <td>1,000</td> </tr> </tbody> </table>					Code	Type	Active	Maximum	Exemption	H	Homestead	Yes	1,000	1,000	<table border="1"> <thead> <tr> <th>Bk/Pg</th> <th>Grantor</th> <th>Date</th> <th>Price</th> <th>Code</th> </tr> </thead> <tbody> <tr> <td>/</td> <td>LANDMARK HOMES LLC</td> <td>06/25/2021</td> <td>410,500</td> <td>YES</td> </tr> <tr> <td>/</td> <td>SOC'S DEVELOPMENT LLC</td> <td>06/25/2019</td> <td>69,500</td> <td>15</td> </tr> </tbody> </table>					Bk/Pg	Grantor	Date	Price	Code	/	LANDMARK HOMES LLC	06/25/2021	410,500	YES	/	SOC'S DEVELOPMENT LLC	06/25/2019	69,500	15																																							
Code	Type	Active	Maximum	Exemption																																																																					
H	Homestead	Yes	1,000	1,000																																																																					
Bk/Pg	Grantor	Date	Price	Code																																																																					
/	LANDMARK HOMES LLC	06/25/2021	410,500	YES																																																																					
/	SOC'S DEVELOPMENT LLC	06/25/2019	69,500	15																																																																					
Parcel Valuation																																																																									
<table border="1"> <thead> <tr> <th>Source</th> <th>REAL</th> </tr> </thead> <tbody> <tr> <td>Remove Cap</td> <td>2022</td> </tr> </tbody> </table>		Source	REAL	Remove Cap	2022	<table border="1"> <thead> <tr> <th>Fair Cash</th> <th>Capped</th> </tr> </thead> <tbody> <tr> <td>Land Value</td> <td>74,409</td> </tr> <tr> <td>Improvements</td> <td>390,922</td> </tr> <tr> <td>Mobile Home</td> <td>0</td> </tr> <tr> <td>Total Value</td> <td>465,331</td> </tr> </tbody> </table>		Fair Cash	Capped	Land Value	74,409	Improvements	390,922	Mobile Home	0	Total Value	465,331	<table border="1"> <thead> <tr> <th>Asmnt Level</th> <th>Assessed</th> </tr> </thead> <tbody> <tr> <td>11%</td> <td>8,118</td> </tr> <tr> <td></td> <td>374,760</td> </tr> <tr> <td></td> <td>41,224</td> </tr> <tr> <td></td> <td>0</td> </tr> <tr> <td></td> <td>49,342</td> </tr> </tbody> </table>		Asmnt Level	Assessed	11%	8,118		374,760		41,224		0		49,342	<table border="1"> <thead> <tr> <th>Levy Rate</th> <th>Current Tax</th> </tr> </thead> <tbody> <tr> <td>97.960</td> <td>4,833.54</td> </tr> <tr> <td>Assessed</td> <td>49,342</td> </tr> <tr> <td>Penalty</td> <td>0</td> </tr> <tr> <td>Exemption</td> <td>1,000</td> </tr> <tr> <td>Total Taxable</td> <td>48,342</td> </tr> </tbody> </table>		Levy Rate	Current Tax	97.960	4,833.54	Assessed	49,342	Penalty	0	Exemption	1,000	Total Taxable	48,342																												
Source	REAL																																																																								
Remove Cap	2022																																																																								
Fair Cash	Capped																																																																								
Land Value	74,409																																																																								
Improvements	390,922																																																																								
Mobile Home	0																																																																								
Total Value	465,331																																																																								
Asmnt Level	Assessed																																																																								
11%	8,118																																																																								
	374,760																																																																								
	41,224																																																																								
	0																																																																								
	49,342																																																																								
Levy Rate	Current Tax																																																																								
97.960	4,833.54																																																																								
Assessed	49,342																																																																								
Penalty	0																																																																								
Exemption	1,000																																																																								
Total Taxable	48,342																																																																								
Assessment History																																																																									
<table border="1"> <thead> <tr> <th>Tax Year</th> <th>Statement Number</th> <th>Billed Owner</th> <th>Tax Area</th> <th>Total Value</th> <th>Exemptions</th> <th>Taxable Value</th> <th>Billed Tax</th> </tr> </thead> <tbody> <tr> <td>2025</td> <td>2025-660101378</td> <td>HARPER, GRANT &</td> <td>3</td> <td>450,388</td> <td>1000</td> <td>46,905</td> <td>4,595.00</td> </tr> <tr> <td>2024</td> <td>2024-660101378</td> <td>HARPER, GRANT &</td> <td>3</td> <td>574,906</td> <td>1000</td> <td>45,509</td> <td>4,372.00</td> </tr> <tr> <td>2023</td> <td>2023-660101378</td> <td>HARPER, GRANT &</td> <td>3</td> <td>410,500</td> <td>1000</td> <td>44,155</td> <td>4,138.00</td> </tr> <tr> <td>2022</td> <td>2022-660101378</td> <td>HARPER, GRANT &</td> <td>3</td> <td>410,500</td> <td>1000</td> <td>44,155</td> <td>4,326.00</td> </tr> <tr> <td>2021</td> <td>2021-660101378</td> <td>HARPER, GRANT &</td> <td>3</td> <td>67,500</td> <td>0</td> <td>7,425</td> <td>718.00</td> </tr> <tr> <td>2020</td> <td>2020-660101378</td> <td>LANDMARK HOMES LLC</td> <td>3</td> <td>67,500</td> <td>0</td> <td>7,425</td> <td>717.00</td> </tr> <tr> <td>2019</td> <td>2019-660101378</td> <td>LANDMARK HOMES LLC</td> <td>3</td> <td>863</td> <td>0</td> <td>95</td> <td>9.00</td> </tr> </tbody> </table>										Tax Year	Statement Number	Billed Owner	Tax Area	Total Value	Exemptions	Taxable Value	Billed Tax	2025	2025-660101378	HARPER, GRANT &	3	450,388	1000	46,905	4,595.00	2024	2024-660101378	HARPER, GRANT &	3	574,906	1000	45,509	4,372.00	2023	2023-660101378	HARPER, GRANT &	3	410,500	1000	44,155	4,138.00	2022	2022-660101378	HARPER, GRANT &	3	410,500	1000	44,155	4,326.00	2021	2021-660101378	HARPER, GRANT &	3	67,500	0	7,425	718.00	2020	2020-660101378	LANDMARK HOMES LLC	3	67,500	0	7,425	717.00	2019	2019-660101378	LANDMARK HOMES LLC	3	863	0	95	9.00
Tax Year	Statement Number	Billed Owner	Tax Area	Total Value	Exemptions	Taxable Value	Billed Tax																																																																		
2025	2025-660101378	HARPER, GRANT &	3	450,388	1000	46,905	4,595.00																																																																		
2024	2024-660101378	HARPER, GRANT &	3	574,906	1000	45,509	4,372.00																																																																		
2023	2023-660101378	HARPER, GRANT &	3	410,500	1000	44,155	4,138.00																																																																		
2022	2022-660101378	HARPER, GRANT &	3	410,500	1000	44,155	4,326.00																																																																		
2021	2021-660101378	HARPER, GRANT &	3	67,500	0	7,425	718.00																																																																		
2020	2020-660101378	LANDMARK HOMES LLC	3	67,500	0	7,425	717.00																																																																		
2019	2019-660101378	LANDMARK HOMES LLC	3	863	0	95	9.00																																																																		



Rogers

Assessment Property Record Card for Tax Year 2026

Data provided by LISA DELOZIER County Assessor

Date 04/18/2026
Time 09:42:23
Page 2

Lot Data		Square-Foot - NBHD 1011 #1
Lot Size	0	0
Lot Count	1	
Units Buildable		
Non-Ag Acres	0.6327	
Topography		
Street Access		
Utilities		
Amenities	LAND QUALITY	0
		0
Method	Square-Foot	
Base Lot Value	27,559.00 x 2.70 = 74,409	
Factor Value		
Adjustments	1.0000	
Lot Value	74,409	



\\tsclient\Z\BUFFY\BUFFY NEW CONST\07072021\IMG_0030.JPG 7/7/2021

Residential Data	
Type	1 Single Family Residence
Condition	3 - Average
Quality	3.5 - Average
Architecture	
Style	100% One Story
Exterior Wall	100% Veneer, Masonry
Base/Total Area	2,556 / 2,556
Style	100% One Story
HVAC	100% Warmed & Cooled Air
Roof Cover	1 Composition Shingle
Area on Slab	2,556
Fixture/RghIn	14 /
Bed/F/H Bath	4 / 2.0 / 1.0
Basement Area	
Garage Type	936 Attached Garage - Finished
Remodel	
Year/Eff Age	2021 / 4

GRM Approach	
GRM Code	
Gross Rent	0.00
Indicated Value	

Multiple Regression			
MRA Code	1	Test	
Adjusted R	0.8445		
Indicated Value	388,450	151.98	Per SqFt

Direct Comparables			
Selection Model	A	Adam Test	
Adjustment Model	1	2022 Residential	
Comparables	5		
Indicated Value	550,880		Per SqFt

Cost Approach		Manual : 01/2025	
Base Cost	108.39	Total Misc Impr	+ 22,610
Roofing Adj	+ 5.14	Garage Cost	+ 43,655
Subfloor Adj	+ -3.36	Total RCN	= 407,210
Heat/Cool Adj	+ 14.47	Depreciation (4%)	- 16,288
Plumbing Adj	+ 8.75	Lump Sums	+ 0
Basement Adj	+ 0.00	RCNLD	= 390,922
Adj Base Cost	= 133.39	Lot Value	+ 74,409
Total Area	x 2,556	Indicated Value	= 465,331
Adjusted Cost	= 340,945	Value Per SqFt	182.05

Value Reconciliation			
Selected Approach	Cost Approach		
Improvements	390,922		
Lot Value	74,409		
Indicated Value	465,331	182.05	Per SqFt
Agland Value			
Site Improvements			
Total Value	465,331	182.05	Total Value Per SqFt

Miscellaneous Improvements								
Code	Description	Sketch ID	Size	Year	Units	Unit Cost	Depr	Value
PRCH	Slab Porch - Covered	150772	57		57	29.35		1,673
PRCH	Slab Porch - Covered	150773	456		456	27.97		12,754
PATO	Slab Porch - Open	150774	140		140	12.52		1,753
FPR1	Fireplace - Residential 1 Story		1		1	6,429.63		6,430



Rogers
Assessment Property Record Card for Tax Year 2026

Data provided by LISA DELOZIER County Assessor

Date 04/18/2026
 Time 09:42:23
 Page 3

Sketch Image

660101378

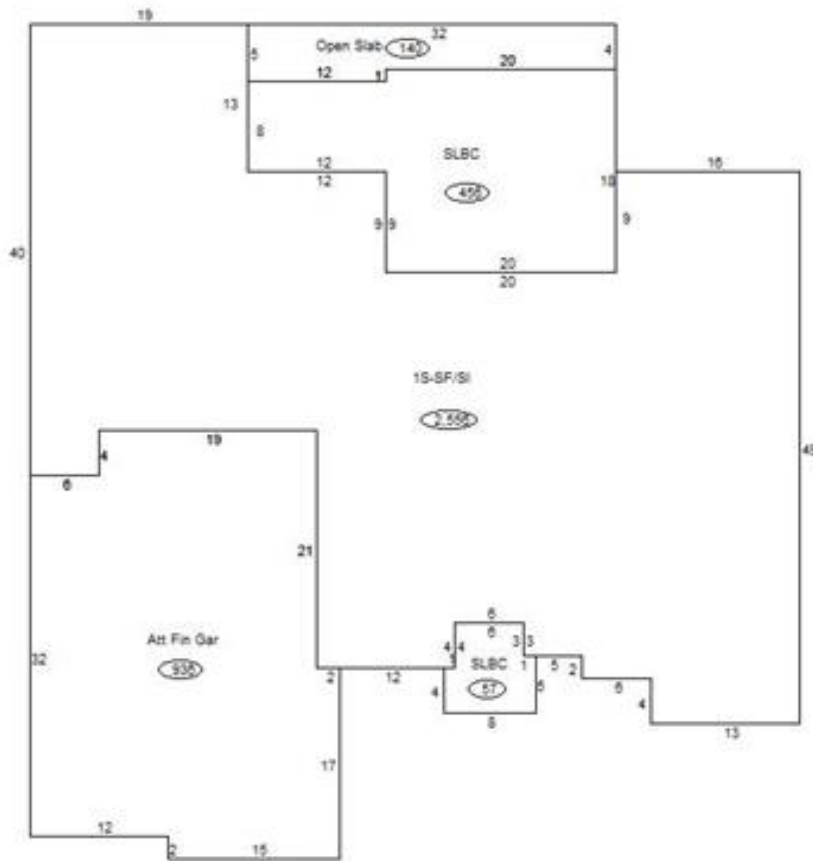

Sketch Vector Information

Sequence	Code	Type	Built Over	Scale	Section Label	Base Area	Multiplier	Total Area
1	R	1	Slab	13	1S-SF/SI	2,556	1.000	2,556
2	G	5		13	Att Fin Gar	936	1.000	936
3	M	PRCH		13	SLBC	57	1.000	57
4	M	PRCH		13	SLBC	456	1.000	456
5	M	PATO		13	Open Slab	140	1.000	140
Total Building Area						2,556		2,556