



Rogers

Assessment Property Record Card for Tax Year 2026

Data provided by LISA DELOZIER County Assessor

Date 04/18/2026
 Time 09:48:08
 Page 1

Assessment Data					Primary Image																																																																												
Account 660101913 Parcel ID 20N16E-07-2-00000-000-0004 Cadastral ID 07-20-16-00317 Property Type REAL - Real Property Property Class RR VI Area 3 Tax Area 4 - VERDIGRIS/VERD FIRE Name ID 327398 AYERS, CURTIS & CHERYL FAMILY TRUST 26045 S 4130 RD CLAREMORE OK 74019-0000 Parcel Location Situs 26045 S 4130 RD Subdivision Lot/Block / Parcel Size 2.5 - Acres Sec/Twn/Rng 7 / 20 / 16 / 2 Neighborhood 2016 - UNPLATTED LAND School District S008 - VERDIGRIS SCHOOLS					<p>660101913_001.JPG 11/1/2025</p>																																																																												
Legal Description Lat/Long: 36.23357801 -95.65431426 TR DESC AS COMM NW/C LOT 1; S01.3221E 322.36' TO POB; N88 5159E 337.86'; S01.3221E 322.36'; S88.5159W 337.86'; N01.3221W 322 36' TO POB																																																																																	
Exemptions <table border="1"> <thead> <tr> <th>Code</th> <th>Type</th> <th>Active</th> <th>Maximum</th> <th>Exemption</th> </tr> </thead> <tbody> <tr> <td>H</td> <td>Homestead</td> <td>Yes</td> <td>1,000</td> <td>1,000</td> </tr> </tbody> </table>					Code	Type	Active	Maximum	Exemption	H	Homestead	Yes	1,000	1,000	Building Permits <table border="1"> <thead> <tr> <th>Number</th> <th>Description</th> <th>Opened</th> <th>Closed</th> <th>Amount</th> </tr> </thead> <tbody> <tr> <td>R20 000096</td> <td>R21- NEW 30X60 DTCH ACC BLDG</td> <td>03/2020</td> <td>11/2020</td> <td>26,000</td> </tr> <tr> <td>R19</td> <td>R20- SPLIT</td> <td>09/2018</td> <td>01/2020</td> <td></td> </tr> </tbody> </table>					Number	Description	Opened	Closed	Amount	R20 000096	R21- NEW 30X60 DTCH ACC BLDG	03/2020	11/2020	26,000	R19	R20- SPLIT	09/2018	01/2020																																																
Code	Type	Active	Maximum	Exemption																																																																													
H	Homestead	Yes	1,000	1,000																																																																													
Number	Description	Opened	Closed	Amount																																																																													
R20 000096	R21- NEW 30X60 DTCH ACC BLDG	03/2020	11/2020	26,000																																																																													
R19	R20- SPLIT	09/2018	01/2020																																																																														
Parcel Valuation <table border="1"> <thead> <tr> <th>Source</th> <th>REAL</th> <th>Fair Cash</th> <th>Capped</th> <th>Asmnt Level</th> <th>Assessed</th> <th>Levy Rate</th> <th>104.132</th> <th>Current Tax</th> </tr> </thead> <tbody> <tr> <td>Remove Cap</td> <td>2019</td> <td>Land Value</td> <td>52,008</td> <td>52,008</td> <td>11%</td> <td>5,721</td> <td>Assessed</td> <td>38,438 4,002.62</td> </tr> <tr> <td>Year Frozen</td> <td></td> <td>Improvements</td> <td>343,785</td> <td>297,428</td> <td></td> <td>32,717</td> <td>Penalty</td> <td>0</td> </tr> <tr> <td>Uncapped Value</td> <td>0</td> <td>Mobile Home</td> <td>0</td> <td>0</td> <td></td> <td>0</td> <td>Exemption</td> <td>1,000 -88.00</td> </tr> <tr> <td>TIF Project ID</td> <td>0</td> <td>Total Value</td> <td>395,793</td> <td>349,436</td> <td></td> <td>38,438</td> <td>Total Taxable</td> <td>37,438 3,915.00</td> </tr> </tbody> </table>					Source	REAL	Fair Cash	Capped	Asmnt Level	Assessed	Levy Rate	104.132	Current Tax	Remove Cap	2019	Land Value	52,008	52,008	11%	5,721	Assessed	38,438 4,002.62	Year Frozen		Improvements	343,785	297,428		32,717	Penalty	0	Uncapped Value	0	Mobile Home	0	0		0	Exemption	1,000 -88.00	TIF Project ID	0	Total Value	395,793	349,436		38,438	Total Taxable	37,438 3,915.00	Sale History <table border="1"> <thead> <tr> <th>Bk/Pg</th> <th>Grantor</th> <th>Date</th> <th>Price</th> <th>Code</th> </tr> </thead> <tbody> <tr> <td>/</td> <td>AYERS, CURTIS L & CHERYL M</td> <td>04/22/2019</td> <td>0</td> <td>4</td> </tr> <tr> <td>/</td> <td>QUALLS, RANDY J & SUSAN M</td> <td>09/14/2018</td> <td>62,500</td> <td>11</td> </tr> </tbody> </table>					Bk/Pg	Grantor	Date	Price	Code	/	AYERS, CURTIS L & CHERYL M	04/22/2019	0	4	/	QUALLS, RANDY J & SUSAN M	09/14/2018	62,500	11												
Source	REAL	Fair Cash	Capped	Asmnt Level	Assessed	Levy Rate	104.132	Current Tax																																																																									
Remove Cap	2019	Land Value	52,008	52,008	11%	5,721	Assessed	38,438 4,002.62																																																																									
Year Frozen		Improvements	343,785	297,428		32,717	Penalty	0																																																																									
Uncapped Value	0	Mobile Home	0	0		0	Exemption	1,000 -88.00																																																																									
TIF Project ID	0	Total Value	395,793	349,436		38,438	Total Taxable	37,438 3,915.00																																																																									
Bk/Pg	Grantor	Date	Price	Code																																																																													
/	AYERS, CURTIS L & CHERYL M	04/22/2019	0	4																																																																													
/	QUALLS, RANDY J & SUSAN M	09/14/2018	62,500	11																																																																													
Assessment History <table border="1"> <thead> <tr> <th>Tax Year</th> <th>Statement Number</th> <th>Billed Owner</th> <th>Tax Area</th> <th>Total Value</th> <th>Exemptions</th> <th>Taxable Value</th> <th>Billed Tax</th> </tr> </thead> <tbody> <tr> <td>2025</td> <td>2025-660101913</td> <td>AYERS, CURTIS & CHERYL</td> <td>4</td> <td>368,421</td> <td>1000</td> <td>36,319</td> <td>3,799.00</td> </tr> <tr> <td>2024</td> <td>2024-660101913</td> <td>AYERS, CURTIS & CHERYL</td> <td>4</td> <td>384,242</td> <td>1000</td> <td>35,232</td> <td>3,387.00</td> </tr> <tr> <td>2023</td> <td>2023-660101913</td> <td>AYERS, CURTIS & CHERYL</td> <td>4</td> <td>381,451</td> <td>1000</td> <td>34,176</td> <td>3,236.00</td> </tr> <tr> <td>2022</td> <td>2022-660101913</td> <td>AYERS, CURTIS & CHERYL</td> <td>4</td> <td>355,895</td> <td>1000</td> <td>33,152</td> <td>3,197.00</td> </tr> <tr> <td>2021</td> <td>2021-660101913</td> <td>AYERS, CURTIS & CHERYL</td> <td>4</td> <td>305,305</td> <td>1000</td> <td>31,867</td> <td>2,993.00</td> </tr> <tr> <td>2020</td> <td>2020-660101913</td> <td>AYERS, CURTIS & CHERYL</td> <td>4</td> <td>273,050</td> <td>1000</td> <td>27,867</td> <td>2,623.00</td> </tr> <tr> <td>2019</td> <td>2019-660101913</td> <td>LONGHORN CONST LLC DBA OKLAHOMA</td> <td>4</td> <td>62,501</td> <td>0</td> <td>6,875</td> <td>655.00</td> </tr> <tr> <td>2018</td> <td>2018-660101913</td> <td>AYERS, CURTIS L & CHERYL M</td> <td>4</td> <td>578</td> <td>0</td> <td>64</td> <td>6.00</td> </tr> </tbody> </table>										Tax Year	Statement Number	Billed Owner	Tax Area	Total Value	Exemptions	Taxable Value	Billed Tax	2025	2025-660101913	AYERS, CURTIS & CHERYL	4	368,421	1000	36,319	3,799.00	2024	2024-660101913	AYERS, CURTIS & CHERYL	4	384,242	1000	35,232	3,387.00	2023	2023-660101913	AYERS, CURTIS & CHERYL	4	381,451	1000	34,176	3,236.00	2022	2022-660101913	AYERS, CURTIS & CHERYL	4	355,895	1000	33,152	3,197.00	2021	2021-660101913	AYERS, CURTIS & CHERYL	4	305,305	1000	31,867	2,993.00	2020	2020-660101913	AYERS, CURTIS & CHERYL	4	273,050	1000	27,867	2,623.00	2019	2019-660101913	LONGHORN CONST LLC DBA OKLAHOMA	4	62,501	0	6,875	655.00	2018	2018-660101913	AYERS, CURTIS L & CHERYL M	4	578	0	64	6.00
Tax Year	Statement Number	Billed Owner	Tax Area	Total Value	Exemptions	Taxable Value	Billed Tax																																																																										
2025	2025-660101913	AYERS, CURTIS & CHERYL	4	368,421	1000	36,319	3,799.00																																																																										
2024	2024-660101913	AYERS, CURTIS & CHERYL	4	384,242	1000	35,232	3,387.00																																																																										
2023	2023-660101913	AYERS, CURTIS & CHERYL	4	381,451	1000	34,176	3,236.00																																																																										
2022	2022-660101913	AYERS, CURTIS & CHERYL	4	355,895	1000	33,152	3,197.00																																																																										
2021	2021-660101913	AYERS, CURTIS & CHERYL	4	305,305	1000	31,867	2,993.00																																																																										
2020	2020-660101913	AYERS, CURTIS & CHERYL	4	273,050	1000	27,867	2,623.00																																																																										
2019	2019-660101913	LONGHORN CONST LLC DBA OKLAHOMA	4	62,501	0	6,875	655.00																																																																										
2018	2018-660101913	AYERS, CURTIS L & CHERYL M	4	578	0	64	6.00																																																																										



Rogers

Assessment Property Record Card for Tax Year 2026

Data provided by LISA DELOZIER County Assessor

Date 04/18/2026
 Time 09:48:08
 Page 2

Lot Data	Square-Foot - UNPLATTED LAND (ACRES)	Primary Image
Lot Size		
Lot Count		
Units Buildable		
Non-Ag Acres	2.5704	
Topography		
Street Access		
Utilities		
Amenities	LAND QUALITY	
	0	
	0	
Method	Square-Foot	
Base Lot Value	111,966.00 x .46 = 52,008	
Factor Value		
Adjustments	1.0000	
Lot Value	52,008	

Residential Data	
Type	1 Single Family Residence
Condition	3 - Average
Quality	3 - Average
Architecture	TRAD TRADITIONAL
Style	100% One Story
Exterior Wall	40% Veneer, Masonry 60% Frame, Siding, Wood
Base/Total Area	2,192 / 2,192
Style	100% One Story
HVAC	100% Warmed & Cooled Air
Roof Cover	1 Composition Shingle
Area on Slab	2,192
Fixture/RghIn	11 /
Bed/F/H Bath	4 / 2.0 /
Basement Area	
Garage Type	754 Attached Garage - Finished 2 Stalls
Remodel	
Year/Eff Age	2019 / 5

GRM Approach	
GRM Code	
Gross Rent	0.00
Indicated Value	

Multiple Regression	
MRA Code	1 Test
Adusted R	0.8445
Indicated Value	357,450 163.07 Per SqFt

Direct Comparables	
Selection Model	1 Res
Adjustment Model	A2 AO Test
Comparables	
Indicated Value	

Cost Approach		Manual : 01/2025	
Base Cost	100.29	Total Misc Impr	+ 14,164
Roofing Adj	+ 4.59	Garage Cost	+ 28,154
Subfloor Adj	+ -2.19	Total RCN	= 310,619
Heat/Cool Adj	+ 12.64	Depreciation (5%)	- 15,531
Plumbing Adj	+ 7.07	Lump Sums	+ 0
Basement Adj	+ 0.00	RCNLD	= 295,088
Adj Base Cost	= 122.40	Lot Value	+ 52,008
Total Area	x 2,192	Indicated Value	= 347,096
Adjusted Cost	= 268,301	Value Per SqFt	158.35

Value Reconciliation	
Selected Approach	Cost Approach
Improvements	295,088
Lot Value	52,008
Indicated Value	347,096 158.35 Per SqFt
Agland Value	
Site Improvements	48,697
Total Value	395,793 180.56 Total Value Per SqFt

Miscellaneous Improvements								
Code	Description	Sketch ID	Size	Year	Units	Unit Cost	Depr	Value
PRCH	SLAB PORCH - COVERED	144343	140		140	26.49		3,709
PRCH	SLAB PORCH - COVERED	144344	16x14		224	26.23		5,876
PATO	SLAB PORCH - OPEN	144345	30x4		120	11.29		1,355
PATO	Slab Porch - Open	152302	10x10		100	11.48		1,148
PATO	Slab Porch - Open	152303	14x14		196	10.59		2,076



Rogers

Assessment Property Record Card for Tax Year 2026

Data provided by LISA DELOZIER County Assessor

Date 04/18/2026
 Time 09:48:08
 Page 3

Sketch Image

660101913

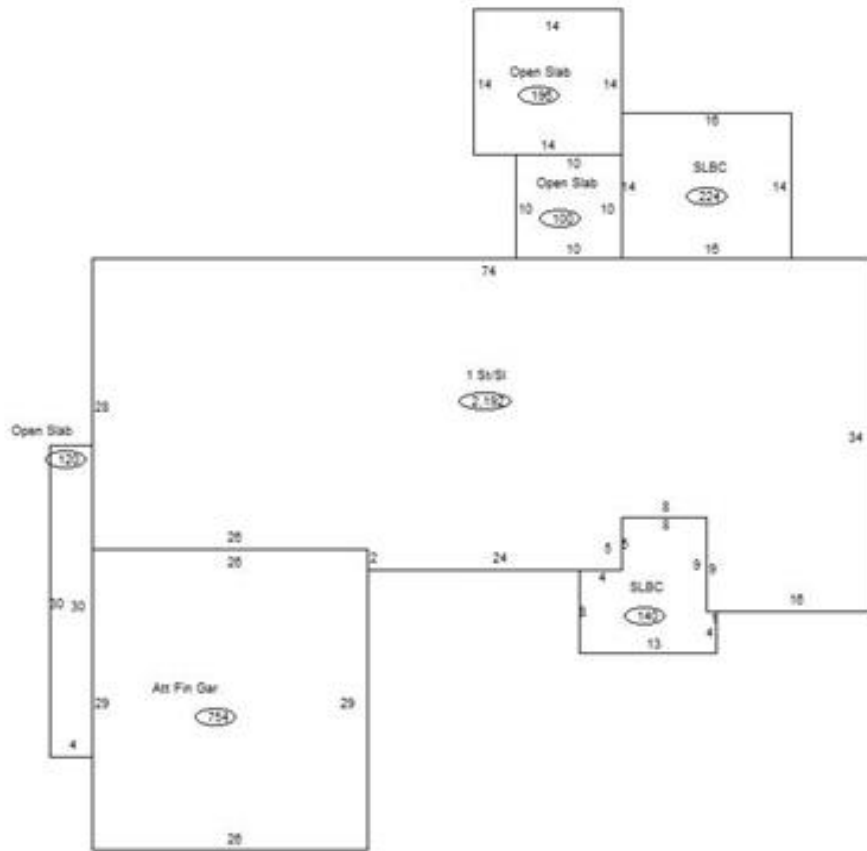

Sketch Vector Information

Sequence	Code	Type	Built Over	Scale	Section Label	Base Area	Multiplier	Total Area
1	R	1	Slab	13	1 St/SI	2,192	1.000	2,192
2	G	5		13	Att Fin Gar	754	1.000	754
3	M	PRCH		13	SLBC	140	1.000	140
4	M	PRCH		13	SLBC	224	1.000	224
5	M	PATO		13	Open Slab	120	1.000	120
6	M	PATO		13	Open Slab	100	1.000	100
7	M	PATO		13	Open Slab	196	1.000	196
Total Building Area						2,192		2,192



Rogers



Assessment Property Record Card for Tax Year 2026

Data provided by LISA DELOZIER County Assessor

Date 04/18/2026
 Time 09:48:08
 Page 4

660101913

Outbuildings/Site Improvements

Building Image	Code	Description	Dimensions	Floor	Roofing	Total Units	
	LNT0	Lean To - Attached to Shop	4x8x8	Concrete	Formed Metal	32	
	Qual	3	Cond 3	Year 2022	Eff Age 3		
	Valuation Summary		Modifier Total	RCN	Depr (19% Phys/ % Func)		RCNLD
	Base Cost (13.91 x 32)		445		445	85	360
	UTIL	Utility Building	30x60x10	Concrete	Formed Metal	1,800	
	Qual	3	Cond 3	Year 2020	Eff Age 5		
	Valuation Summary		Modifier Total	RCN	Depr (9% Phys/ % Func)		RCNLD
	Base Cost (29.51 x 1,800)		53,118		53,118	4,781	48,337