



# Rogers

## Assessment Property Record Card for Tax Year 2026

Data provided by LISA DELOZIER County Assessor

Date 04/18/2026  
 Time 09:51:47  
 Page 1

Assessment Data					Primary Image																																																																				
<b>Account</b> 660102109 <b>Parcel ID</b> 000000-0-0-000136-003-0008 <b>Cadastral ID</b> 19-21-16-05360 <b>Property Type</b> REAL - Real Property <b>Property Class</b> URP VI Area 1 <b>Tax Area</b> 17 - CLAREMORE OT <b>Name ID</b> 341515 JONES, AMBER DAWN & AARON D  2501 W KING LN CLAREMORE OK 74019-0000  <b>Parcel Location</b> <b>Situs</b> 02501 W KING LN <b>Subdivision</b> CATALAYAH CROSSING <b>Lot/Block</b> 0008 / 0003 <b>Parcel Size</b> 1 - Lots <b>Sec/Twn/Rng</b> 19 / 21 / 16 / 5 <b>Neighborhood</b> 1012 - R-V01-SW CLAREMORE <b>School District</b> S001 - CLAREMORE SCHOOLS					<p style="text-align: right; color: orange;">09/15/2023</p> <p>\\tsclient\T\LOGAN\LOGAN RESIDENTIAL VI\2023-9-15\IMG_004! 9/18/2023</p>																																																																				
<b>Legal Description</b> Lot/Long: 36.28124105 -95.64428377 LOT 8 BLOCK 3 CATALAYAH CROSSING																																																																									
<b>Exemptions</b> <table border="1" style="width: 100%;"> <thead> <tr> <th>Code</th> <th>Type</th> <th>Active</th> <th>Maximum</th> <th>Exemption</th> </tr> </thead> <tbody> <tr> <td>H</td> <td>Homestead</td> <td>Yes</td> <td>1,000</td> <td>1,000</td> </tr> </tbody> </table>					Code	Type	Active	Maximum	Exemption	H	Homestead	Yes	1,000	1,000	<b>Building Permits</b> <table border="1" style="width: 100%;"> <thead> <tr> <th>Number</th> <th>Description</th> <th>Opened</th> <th>Closed</th> <th>Amount</th> </tr> </thead> <tbody> <tr> <td>R22 22-3</td> <td>R23 NEW SFR 1800 SQ FT</td> <td>11/2022</td> <td>06/2023</td> <td>200,000</td> </tr> </tbody> </table>					Number	Description	Opened	Closed	Amount	R22 22-3	R23 NEW SFR 1800 SQ FT	11/2022	06/2023	200,000																																												
Code	Type	Active	Maximum	Exemption																																																																					
H	Homestead	Yes	1,000	1,000																																																																					
Number	Description	Opened	Closed	Amount																																																																					
R22 22-3	R23 NEW SFR 1800 SQ FT	11/2022	06/2023	200,000																																																																					
<b>Parcel Valuation</b> <table border="1" style="width: 100%;"> <thead> <tr> <th>Source</th> <th>REAL</th> <th>Fair Cash</th> <th>Capped</th> <th>Asmnt Level</th> <th>Assessed</th> <th>Levy Rate</th> <th>92.430</th> <th>Current Tax</th> </tr> </thead> <tbody> <tr> <td>Remove Cap</td> <td>2024</td> <td>Land Value</td> <td>56,799</td> <td>56,799</td> <td>11%</td> <td>6,248</td> <td>Assessed</td> <td>35,057 3,240.32</td> </tr> <tr> <td>Year Frozen</td> <td></td> <td>Improvements</td> <td>263,675</td> <td>261,900</td> <td></td> <td>28,809</td> <td>Penalty</td> <td>0</td> </tr> <tr> <td>Uncapped Value</td> <td>0</td> <td>Mobile Home</td> <td>0</td> <td>0</td> <td></td> <td>0</td> <td>Exemption</td> <td>1,000 -92.00</td> </tr> <tr> <td>TIF Project ID</td> <td>0</td> <td>Total Value</td> <td>320,474</td> <td>318,699</td> <td></td> <td>35,057</td> <td>Total Taxable</td> <td>34,057 3,148.00</td> </tr> </tbody> </table>					Source	REAL	Fair Cash	Capped	Asmnt Level	Assessed	Levy Rate	92.430	Current Tax	Remove Cap	2024	Land Value	56,799	56,799	11%	6,248	Assessed	35,057 3,240.32	Year Frozen		Improvements	263,675	261,900		28,809	Penalty	0	Uncapped Value	0	Mobile Home	0	0		0	Exemption	1,000 -92.00	TIF Project ID	0	Total Value	320,474	318,699		35,057	Total Taxable	34,057 3,148.00	<b>Sale History</b> <table border="1" style="width: 100%;"> <thead> <tr> <th>Bk/Pg</th> <th>Grantor</th> <th>Date</th> <th>Price</th> <th>Code</th> </tr> </thead> <tbody> <tr> <td>/</td> <td>TITAN HOMES LLC</td> <td>05/12/2023</td> <td>325,000</td> <td>YES</td> </tr> <tr> <td>/</td> <td>INTRINSIC DEVELOPMENT LLC</td> <td>11/01/2021</td> <td>42,500</td> <td>4</td> </tr> </tbody> </table>					Bk/Pg	Grantor	Date	Price	Code	/	TITAN HOMES LLC	05/12/2023	325,000	YES	/	INTRINSIC DEVELOPMENT LLC	11/01/2021	42,500	4				
Source	REAL	Fair Cash	Capped	Asmnt Level	Assessed	Levy Rate	92.430	Current Tax																																																																	
Remove Cap	2024	Land Value	56,799	56,799	11%	6,248	Assessed	35,057 3,240.32																																																																	
Year Frozen		Improvements	263,675	261,900		28,809	Penalty	0																																																																	
Uncapped Value	0	Mobile Home	0	0		0	Exemption	1,000 -92.00																																																																	
TIF Project ID	0	Total Value	320,474	318,699		35,057	Total Taxable	34,057 3,148.00																																																																	
Bk/Pg	Grantor	Date	Price	Code																																																																					
/	TITAN HOMES LLC	05/12/2023	325,000	YES																																																																					
/	INTRINSIC DEVELOPMENT LLC	11/01/2021	42,500	4																																																																					
<b>Assessment History</b> <table border="1" style="width: 100%;"> <thead> <tr> <th>Tax Year</th> <th>Statement Number</th> <th>Billed Owner</th> <th>Tax Area</th> <th>Total Value</th> <th>Exemptions</th> <th>Taxable Value</th> <th>Billed Tax</th> </tr> </thead> <tbody> <tr> <td>2025</td> <td>2025-660102109</td> <td>JONES, AMBER DAWN &amp;</td> <td>17</td> <td>309,417</td> <td>1000</td> <td>33,036</td> <td>3,054.00</td> </tr> <tr> <td>2024</td> <td>2024-660102109</td> <td>JONES, AMBER DAWN &amp;</td> <td>17</td> <td>337,316</td> <td>1000</td> <td>36,105</td> <td>3,337.00</td> </tr> <tr> <td>2023</td> <td>2023-660102109</td> <td>JONES, AMBER DAWN &amp;</td> <td>17</td> <td>7,314</td> <td>0</td> <td>805</td> <td>74.00</td> </tr> <tr> <td>2022</td> <td>2022-660102109</td> <td>INTRINSIC DEVELOPMENT LLC</td> <td>17</td> <td>7,314</td> <td>0</td> <td>805</td> <td>75.00</td> </tr> <tr> <td>2021</td> <td>2021-660102109</td> <td>INTRINSIC DEVELOPMENT LLC</td> <td>17</td> <td>7,314</td> <td>0</td> <td>805</td> <td>71.00</td> </tr> <tr> <td>2020</td> <td>2020-660102109</td> <td>INTRINSIC DEVELOPMENT LLC</td> <td>17</td> <td>7,314</td> <td>0</td> <td>805</td> <td>74.00</td> </tr> <tr> <td>2019</td> <td>2019-660102109</td> <td>INTRINSIC DEVELOPMENT LLC</td> <td>17</td> <td>7,314</td> <td>0</td> <td>805</td> <td>75.00</td> </tr> </tbody> </table>										Tax Year	Statement Number	Billed Owner	Tax Area	Total Value	Exemptions	Taxable Value	Billed Tax	2025	2025-660102109	JONES, AMBER DAWN &	17	309,417	1000	33,036	3,054.00	2024	2024-660102109	JONES, AMBER DAWN &	17	337,316	1000	36,105	3,337.00	2023	2023-660102109	JONES, AMBER DAWN &	17	7,314	0	805	74.00	2022	2022-660102109	INTRINSIC DEVELOPMENT LLC	17	7,314	0	805	75.00	2021	2021-660102109	INTRINSIC DEVELOPMENT LLC	17	7,314	0	805	71.00	2020	2020-660102109	INTRINSIC DEVELOPMENT LLC	17	7,314	0	805	74.00	2019	2019-660102109	INTRINSIC DEVELOPMENT LLC	17	7,314	0	805	75.00
Tax Year	Statement Number	Billed Owner	Tax Area	Total Value	Exemptions	Taxable Value	Billed Tax																																																																		
2025	2025-660102109	JONES, AMBER DAWN &	17	309,417	1000	33,036	3,054.00																																																																		
2024	2024-660102109	JONES, AMBER DAWN &	17	337,316	1000	36,105	3,337.00																																																																		
2023	2023-660102109	JONES, AMBER DAWN &	17	7,314	0	805	74.00																																																																		
2022	2022-660102109	INTRINSIC DEVELOPMENT LLC	17	7,314	0	805	75.00																																																																		
2021	2021-660102109	INTRINSIC DEVELOPMENT LLC	17	7,314	0	805	71.00																																																																		
2020	2020-660102109	INTRINSIC DEVELOPMENT LLC	17	7,314	0	805	74.00																																																																		
2019	2019-660102109	INTRINSIC DEVELOPMENT LLC	17	7,314	0	805	75.00																																																																		



# Rogers

## Assessment Property Record Card for Tax Year 2026

Data provided by LISA DELOZIER County Assessor

Date 04/18/2026  
 Time 09:51:47  
 Page 2

Lot Data		Square-Foot - NBHD 1012 #1	
Lot Size	0	0	
Lot Count	1		
Units Buildable			
Non-Ag Acres	0.5572		
Topography			
Street Access			
Utilities			
Amenities	LAND QUALITY		0
			0
Method	Square-Foot		
Base Lot Value	24,273.00 x 2.34 = 56,799		
Factor Value			
Adjustments	1.0000		
Lot Value	56,799		



\\tsclient\T\LOGAN\LOGAN RESIDENTIAL VI\2023-9-15\IMG\_004! 9/18/2023

Residential Data	
Type	1 Single Family Residence
Condition	3 - Average
Quality	3.25 - Average
Architecture	
Style	100% One Story
Exterior Wall	95% Veneer, Masonry 5% Veneer, Stone
Base/Total Area	1,800 / 1,800
Style	100% One Story
HVAC	100% Warmed & Cooled Air
Roof Cover	1 Composition Shingle
Area on Slab	1,800
Fixture/RghIn	/
Bed/F/H Bath	3 / 2.0 /
Basement Area	
Garage Type	680 Attached Garage - Finished
Remodel	
Year/Eff Age	2023 / 2

### GRM Approach

GRM Code	
Gross Rent	0.00
Indicated Value	

### Multiple Regression

MRA Code	
Adjusted R	
Indicated Value	

### Direct Comparables

Selection Model	A Adam Test
Adjustment Model	1 2022 Residential
Comparables	
Indicated Value	

### Value Reconciliation

Selected Approach	Cost Approach		
Improvements	263,675		
Lot Value	56,799		
Indicated Value	320,474	178.04	Per SqFt
Agland Value			
Site Improvements			
Total Value	320,474	178.04	Total Value Per SqFt

Cost Approach		Manual : 01/2025	
Base Cost	109.46	Total Misc Impr	+ 4,640
Roofing Adj	+ 5.00	Garage Cost	+ 27,842
Subfloor Adj	+ -2.83	Total RCN	= 269,056
Heat/Cool Adj	+ 13.15	Depreciation ( 2%)	- 5,381
Plumbing Adj	+ 6.64	Lump Sums	+ 0
Basement Adj	+ 0.00	RCNLD	= 263,675
Adj Base Cost	= 131.43	Lot Value	+ 56,799
Total Area	x 1,800	Indicated Value	= 320,474
Adjusted Cost	= 236,574	Value Per SqFt	178.04

### Miscellaneous Improvements

Code	Description	Sketch ID	Size	Year	Units	Unit Cost	Depr	Value
PRCH	Slab Porch - Covered	157186	7x4		28	27.30		764
PRCH	Slab Porch - Covered	157187	16x9		144	26.92		3,876



# Rogers

## Assessment Property Record Card for Tax Year 2026

Data provided by LISA DELOZIER County Assessor

Date 04/18/2026  
 Time 09:51:47  
 Page 3

Sketch Image

660102109

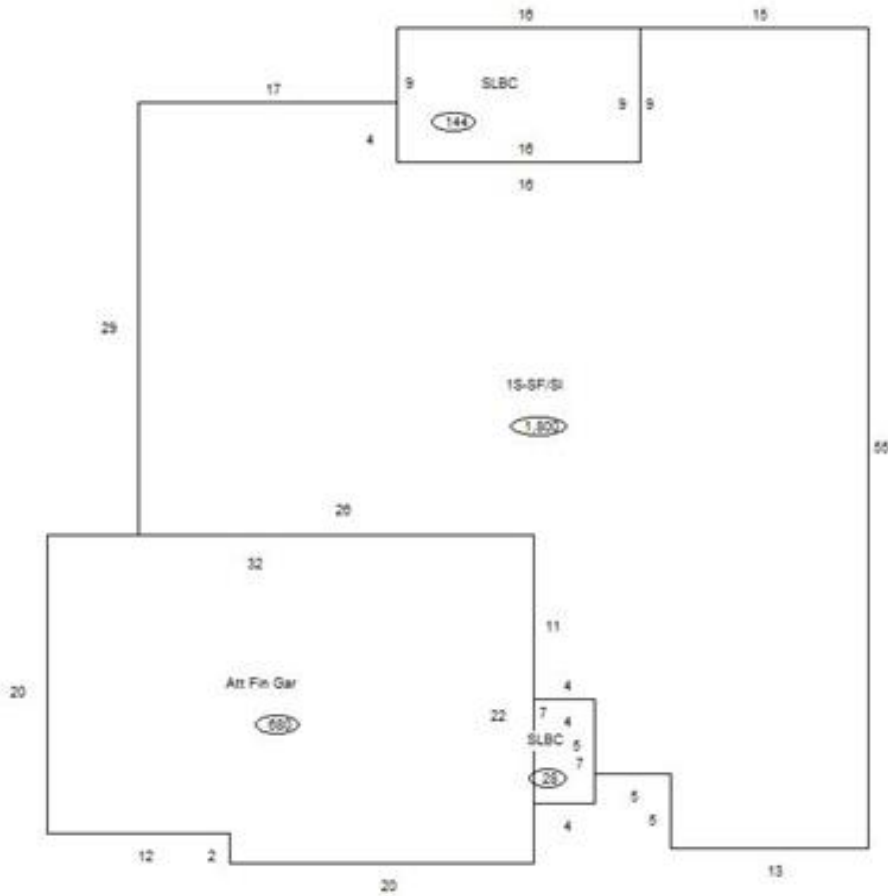

### Sketch Vector Information

Sequence	Code	Type	Built Over	Scale	Section Label	Base Area	Multiplier	Total Area
1	R	1	Slab	10	1S-SF/SI	1,800	1.000	1,800
2	G	5		10	Att Fin Gar	680	1.000	680
3	M	PRCH		10	SLBC	28	1.000	28
4	M	PRCH		10	SLBC	144	1.000	144
<b>Total Building Area</b>						<b>1,800</b>		<b>1,800</b>