



# Rogers

## Assessment Property Record Card for Tax Year 2026

Data provided by LISA DELOZIER County Assessor

Date 04/18/2026  
Time 09:54:12  
Page 1

Assessment Data					Primary Image																																																												
<b>Account</b> 660102299 <b>Parcel ID</b> 00000-0-0-0000944-001-0034 <b>Cadastral ID</b> 01-21-16-02630 <b>Property Type</b> REAL - Real Property <b>Property Class</b> RRP VI Area 1 <b>Tax Area</b> 93 - JUSTUS/TRI-DISTRICT FIRE <b>Name ID</b> 342278 DUNLAP REVOCABLE LIVING TRUST PAMELA DUNLAP-TRUSTEE  15447 E TAYLOR LN CLAREMORE OK 74017-0000  <b>Parcel Location</b> <b>Situs</b> 15447 E TAYLOR LN <b>Subdivision</b> WIND RIDGE AMD <b>Lot/Block</b> 0034 / 0001 <b>Parcel Size</b> 1 - Lots <b>Sec/Twn/Rng</b> 1 / 21 / 16 / 5 <b>Neighborhood</b> 1029 - R-V01-NE SEQUOYAH <b>School District</b> S009 - JUSTUS-TIAWAH SCHOOLS					<p style="text-align: right; color: orange;">02/21/2023</p> <p>\\tsclient\T\LOGAN\LOGAN RESIDENTIAL VI\2023-2-21\IMG_003 2/22/2023</p>																																																												
<b>Legal Description</b> Lot/Long: 36.32476412 -95.55323436																																																																	
<b>Building Permits</b>					<table border="1"> <thead> <tr> <th>Number</th> <th>Description</th> <th>Opened</th> <th>Closed</th> <th>Amount</th> </tr> </thead> <tbody> <tr> <td>R24 017</td> <td>NEW POOL</td> <td>03/2024</td> <td>07/2024</td> <td>75,000</td> </tr> <tr> <td>R19 000020</td> <td>R20- NEW 2451 SQ FT</td> <td>02/2019</td> <td>07/2019</td> <td>222,000</td> </tr> </tbody> </table>					Number	Description	Opened	Closed	Amount	R24 017	NEW POOL	03/2024	07/2024	75,000	R19 000020	R20- NEW 2451 SQ FT	02/2019	07/2019	222,000																																									
Number	Description	Opened	Closed	Amount																																																													
R24 017	NEW POOL	03/2024	07/2024	75,000																																																													
R19 000020	R20- NEW 2451 SQ FT	02/2019	07/2019	222,000																																																													
<b>Exemptions</b>					<b>Sale History</b>																																																												
<table border="1"> <thead> <tr> <th>Code</th> <th>Type</th> <th>Active</th> <th>Maximum</th> <th>Exemption</th> </tr> </thead> <tbody> <tr> <td>H</td> <td>Homestead</td> <td>Yes</td> <td>1,000</td> <td>1,000</td> </tr> <tr> <td>HV</td> <td>Veteran</td> <td>No</td> <td>999,999</td> <td></td> </tr> </tbody> </table>					Code	Type	Active	Maximum	Exemption	H	Homestead	Yes	1,000	1,000	HV	Veteran	No	999,999		<table border="1"> <thead> <tr> <th>Bk/Pg</th> <th>Grantor</th> <th>Date</th> <th>Price</th> <th>Code</th> </tr> </thead> <tbody> <tr> <td>/</td> <td>DAKE, HAROLD BRENT</td> <td>08/07/2023</td> <td>419,000</td> <td>YES</td> </tr> <tr> <td>/</td> <td>DAKE PROPERTIES INC</td> <td>08/16/2021</td> <td>0</td> <td>4</td> </tr> <tr> <td>/</td> <td>COX, JASON D &amp; LESLEY</td> <td>05/26/2021</td> <td>300,000</td> <td>15</td> </tr> <tr> <td>/</td> <td>DAKE PROPERTIES INC</td> <td>01/17/2020</td> <td>299,000</td> <td>YES</td> </tr> <tr> <td>/</td> <td>HIGHFILL PROPERTIES LLC</td> <td>01/31/2019</td> <td>43,000</td> <td>15</td> </tr> </tbody> </table>					Bk/Pg	Grantor	Date	Price	Code	/	DAKE, HAROLD BRENT	08/07/2023	419,000	YES	/	DAKE PROPERTIES INC	08/16/2021	0	4	/	COX, JASON D & LESLEY	05/26/2021	300,000	15	/	DAKE PROPERTIES INC	01/17/2020	299,000	YES	/	HIGHFILL PROPERTIES LLC	01/31/2019	43,000	15											
Code	Type	Active	Maximum	Exemption																																																													
H	Homestead	Yes	1,000	1,000																																																													
HV	Veteran	No	999,999																																																														
Bk/Pg	Grantor	Date	Price	Code																																																													
/	DAKE, HAROLD BRENT	08/07/2023	419,000	YES																																																													
/	DAKE PROPERTIES INC	08/16/2021	0	4																																																													
/	COX, JASON D & LESLEY	05/26/2021	300,000	15																																																													
/	DAKE PROPERTIES INC	01/17/2020	299,000	YES																																																													
/	HIGHFILL PROPERTIES LLC	01/31/2019	43,000	15																																																													
<b>Parcel Valuation</b>																																																																	
<table border="1"> <thead> <tr> <th>Source</th> <th>REAL</th> <th>Fair Cash</th> <th>Capped</th> <th>Asmnt Level</th> <th>Assessed</th> <th>Levy Rate</th> <th>93.050</th> <th>Current Tax</th> </tr> </thead> <tbody> <tr> <td>Remove Cap</td> <td>2024</td> <td>Land Value</td> <td>82,065</td> <td>80,142</td> <td>11%</td> <td>8,816</td> <td>Assessed</td> <td>47,880</td> <td>4,455.23</td> </tr> <tr> <td>Year Frozen</td> <td>2024</td> <td>Improvements</td> <td>363,642</td> <td>355,122</td> <td></td> <td>39,064</td> <td>Penalty</td> <td>0</td> <td></td> </tr> <tr> <td>Uncapped Value</td> <td>0</td> <td>Mobile Home</td> <td>0</td> <td>0</td> <td></td> <td>0</td> <td>Exemption</td> <td>1,000</td> <td>-83.00</td> </tr> <tr> <td>TIF Project ID</td> <td>0</td> <td>Total Value</td> <td>445,707</td> <td>435,264</td> <td></td> <td>47,880</td> <td>Total Taxable</td> <td>46,880</td> <td>4,372.00</td> </tr> </tbody> </table>		Source	REAL	Fair Cash	Capped	Asmnt Level	Assessed	Levy Rate	93.050	Current Tax	Remove Cap	2024	Land Value	82,065	80,142	11%	8,816	Assessed	47,880	4,455.23	Year Frozen	2024	Improvements	363,642	355,122		39,064	Penalty	0		Uncapped Value	0	Mobile Home	0	0		0	Exemption	1,000	-83.00	TIF Project ID	0	Total Value	445,707	435,264		47,880	Total Taxable	46,880	4,372.00															
Source	REAL	Fair Cash	Capped	Asmnt Level	Assessed	Levy Rate	93.050	Current Tax																																																									
Remove Cap	2024	Land Value	82,065	80,142	11%	8,816	Assessed	47,880	4,455.23																																																								
Year Frozen	2024	Improvements	363,642	355,122		39,064	Penalty	0																																																									
Uncapped Value	0	Mobile Home	0	0		0	Exemption	1,000	-83.00																																																								
TIF Project ID	0	Total Value	445,707	435,264		47,880	Total Taxable	46,880	4,372.00																																																								
<b>Assessment History</b>																																																																	
<table border="1"> <thead> <tr> <th>Tax Year</th> <th>Statement Number</th> <th>Billed Owner</th> <th>Tax Area</th> <th>Total Value</th> <th>Exemptions</th> <th>Taxable Value</th> <th>Billed Tax</th> </tr> </thead> <tbody> <tr> <td>2025</td> <td>2025-660102299</td> <td>DUNLAP REVOCABLE LIVING TRUST</td> <td>93</td> <td>435,264</td> <td>1000</td> <td>46,879</td> <td>4,372.00</td> </tr> <tr> <td>2024</td> <td>2024-660102299</td> <td>DUNLAP REVOCABLE LIVING TRUST</td> <td>93</td> <td>419,245</td> <td>1000</td> <td>45,117</td> <td>4,503.00</td> </tr> <tr> <td>2023</td> <td>2023-660102299</td> <td>DUNLAP REVOCABLE LIVING TRUST</td> <td>93</td> <td>323,342</td> <td>0</td> <td>34,650</td> <td>3,439.00</td> </tr> <tr> <td>2022</td> <td>2022-660102299</td> <td>DAKE, HAROLD BRENT</td> <td>93</td> <td>300,000</td> <td>0</td> <td>33,000</td> <td>3,273.00</td> </tr> <tr> <td>2021</td> <td>2021-660102299</td> <td>DAKE, HAROLD BRENT</td> <td>93</td> <td>301,733</td> <td>33191</td> <td></td> <td>531.00</td> </tr> <tr> <td>2020</td> <td>2020-660102299</td> <td>COX, JASON D &amp; LESLEY</td> <td>93</td> <td>158,842</td> <td>17473</td> <td></td> <td>227.00</td> </tr> </tbody> </table>										Tax Year	Statement Number	Billed Owner	Tax Area	Total Value	Exemptions	Taxable Value	Billed Tax	2025	2025-660102299	DUNLAP REVOCABLE LIVING TRUST	93	435,264	1000	46,879	4,372.00	2024	2024-660102299	DUNLAP REVOCABLE LIVING TRUST	93	419,245	1000	45,117	4,503.00	2023	2023-660102299	DUNLAP REVOCABLE LIVING TRUST	93	323,342	0	34,650	3,439.00	2022	2022-660102299	DAKE, HAROLD BRENT	93	300,000	0	33,000	3,273.00	2021	2021-660102299	DAKE, HAROLD BRENT	93	301,733	33191		531.00	2020	2020-660102299	COX, JASON D & LESLEY	93	158,842	17473		227.00
Tax Year	Statement Number	Billed Owner	Tax Area	Total Value	Exemptions	Taxable Value	Billed Tax																																																										
2025	2025-660102299	DUNLAP REVOCABLE LIVING TRUST	93	435,264	1000	46,879	4,372.00																																																										
2024	2024-660102299	DUNLAP REVOCABLE LIVING TRUST	93	419,245	1000	45,117	4,503.00																																																										
2023	2023-660102299	DUNLAP REVOCABLE LIVING TRUST	93	323,342	0	34,650	3,439.00																																																										
2022	2022-660102299	DAKE, HAROLD BRENT	93	300,000	0	33,000	3,273.00																																																										
2021	2021-660102299	DAKE, HAROLD BRENT	93	301,733	33191		531.00																																																										
2020	2020-660102299	COX, JASON D & LESLEY	93	158,842	17473		227.00																																																										



# Rogers

## Assessment Property Record Card for Tax Year 2026

Data provided by LISA DELOZIER County Assessor

Date 04/18/2026  
 Time 09:54:12  
 Page 2

Lot Data		Square-Foot - NBHD 1029 #1	
Lot Size	0	0	
Lot Count	1		
Units Buildable			
Non-Ag Acres	0.688		
Topography			
Street Access			
Utilities			
Amenities	LAND QUALITY		0
			0
Method	Square-Foot		
Base Lot Value	29,971.00 x 1.50 = 44,957		
Factor Value			
Adjustments	1.8254		
Lot Value	82,065		



\\tsclient\T\LOGAN\LOGAN RESIDENTIAL VI\2023-2-21\IMG\_003I 2/22/2023

Residential Data	
Type	1 Single Family Residence
Condition	3 - Average
Quality	3.5 - Average
Architecture	
Style	100% One Story
Exterior Wall	100% Veneer, Masonry
Base/Total Area	2,451 / 2,451
Style	100% One Story
HVAC	100% Warmed & Cooled Air
Roof Cover	1 Composition Shingle
Area on Slab	2,451
Fixture/RghIn	11 /
Bed/F/H Bath	4 / 2.0 /
Basement Area	
Garage Type	723 Attached Garage - Unfinished
Remodel	
Year/Eff Age	2019 / 5

GRM Approach	
GRM Code	
Gross Rent	0.00
Indicated Value	

Multiple Regression			
MRA Code	1	Test	
Adusted R	0.8445		
Indicated Value	382,580	156.09	Per SqFt

Direct Comparables			
Selection Model	A	Adam Test	
Adjustment Model	1	2022 Residential	
Comparables	2		
Indicated Value	399,100		Per SqFt

Cost Approach		Manual : 01/2025	
Base Cost	103.73	Total Misc Impr	+ 15,305
Roofing Adj	+ 4.93	Garage Cost	+ 26,903
Subfloor Adj	+ -3.22	Total RCN	= 353,877
Heat/Cool Adj	+ 14.47	Depreciation ( 5%)	- 17,694
Plumbing Adj	+ 7.25	Lump Sums	+ 0
Basement Adj	+ 0.00	RCNLD	= 336,183
Adj Base Cost	= 127.16	Lot Value	+ 82,065
Total Area	x 2,451	Indicated Value	= 418,248
Adjusted Cost	= 311,669	Value Per SqFt	170.64

Value Reconciliation			
Selected Approach	Cost Approach		
Improvements	336,183		
Lot Value	82,065		
Indicated Value	418,248	170.64	Per SqFt
Agland Value			
Site Improvements	27,459		
Total Value	445,707	181.85	Total Value Per SqFt

Miscellaneous Improvements								
Code	Description	Sketch ID	Size	Year	Units	Unit Cost	Depr	Value
PRCH	SLAB PORCH - COVERED	141637	8x6		48	29.38		1,410
PRCH	SLAB PORCH - COVERED	141638	19x13		247	28.65		7,077
PATO	SLAB PORCH - OPEN	141639	6x5		30	12.93		388
FPR1	FIREPLACE - RESIDENTIAL 1 STORY			1	1	6,429.63		6,430



# Rogers

## Assessment Property Record Card for Tax Year 2026

Data provided by LISA DELOZIER County Assessor

Date 04/18/2026

Time 09:54:12

Page 3

### Sketch Image

660102299

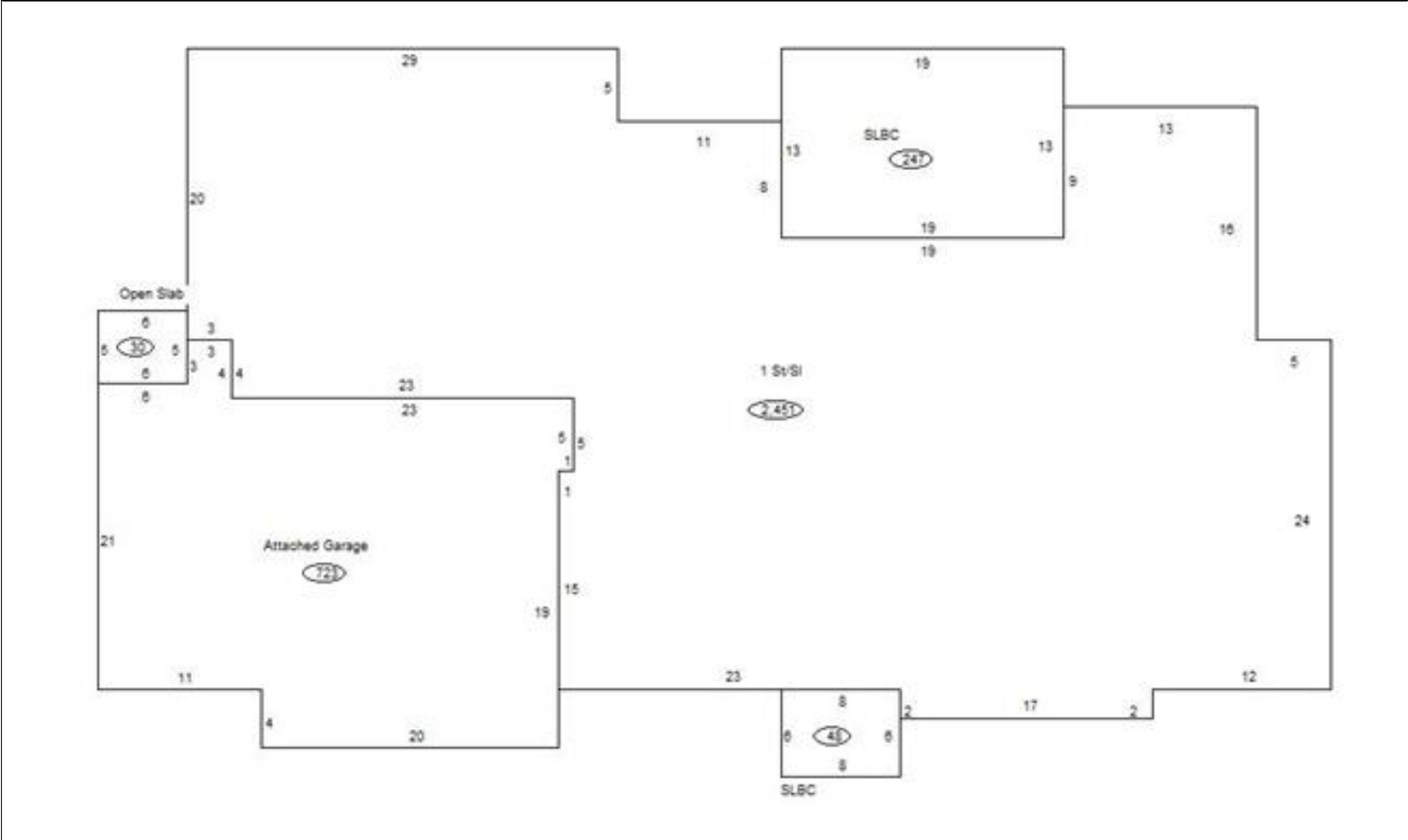

### Sketch Vector Information

Sequence	Code	Type	Built Over	Scale	Section Label	Base Area	Multiplier	Total Area
1	R	1	Slab	10	1 St/SI	2,451	1.000	2,451
2	G	1		10	Attached Garage	723	1.000	723
3	M	PRCH		10	SLBC	48	1.000	48
4	M	PRCH		10	SLBC	247	1.000	247
5	M	PATO		10	Open Slab	30	1.000	30
<b>Total Building Area</b>						2,451		2,451



# Rogers

## Assessment Property Record Card for Tax Year 2026

Data provided by LISA DELOZIER County Assessor

Date 04/18/2026  
Time 09:54:12  
Page 4

660102299

### Outbuildings/Site Improvements

Building Image	Code	Description	Dimensions	Floor	Roofing	Total Units
	SPLG	Swimming Pool - In Ground	18x30x0	Concrete		540
	Qual 4	Cond 3	Year 2024	Eff Age 2		
		<b>Valuation Summary</b>	<b>Modifier Total</b>	<b>RCN</b>	<b>Depr (10% Phys/ % Func)</b>	<b>RCNLD</b>
		Base Cost (56.50 x 540)	30,510	30,510	3,051	27,459