



Rogers

Assessment Property Record Card for Tax Year 2026

Data provided by LISA DELOZIER County Assessor

Date 04/18/2026
Time 10:00:57
Page 1

Assessment Data					Primary Image																																																																					
Account 660103297 Parcel ID 00000-0-0-0000860-001-0006 Cadastral ID 24-20-14-03060 Property Type REAL - Real Property Property Class URP VI Area 3 Tax Area 1 - CATOOSA OT Name ID 338145 HENSLEY PROPERTIES LLC 19929 E WOODHAVEN RD OWASSO OK 74055-0000 Parcel Location Situs 02987 N FRONT RD Subdivision VALE AT REDBUD PHASE 1 (THE) Lot/Block 0006 / 0001 Parcel Size 1 - Lots Sec/Twn/Rng 24 / 20 / 14 / 5 Neighborhood 1135 - R-V01-NW CATOOSA School District S002 - CATOOSA SCHOOLS																																																																										
Legal Description Lat/Long: 36.19763523 -95.76204409 LOT 6 BLOCK 1 THE VALE AT REDBUD PHASE 1																																																																										
Exemptions <table border="1"> <thead> <tr> <th>Code</th> <th>Type</th> <th>Active</th> <th>Maximum</th> <th>Exemption</th> </tr> </thead> <tbody> <tr> <td></td> <td></td> <td></td> <td></td> <td></td> </tr> </tbody> </table>					Code	Type	Active	Maximum	Exemption						Building Permits <table border="1"> <thead> <tr> <th>Number</th> <th>Description</th> <th>Opened</th> <th>Closed</th> <th>Amount</th> </tr> </thead> <tbody> <tr> <td>R21 171098</td> <td>R23- NEW SFR</td> <td>06/2021</td> <td>03/2022</td> <td>260,000</td> </tr> </tbody> </table>					Number	Description	Opened	Closed	Amount	R21 171098	R23- NEW SFR	06/2021	03/2022	260,000																																													
Code	Type	Active	Maximum	Exemption																																																																						
Number	Description	Opened	Closed	Amount																																																																						
R21 171098	R23- NEW SFR	06/2021	03/2022	260,000																																																																						
Parcel Valuation <table border="1"> <thead> <tr> <th>Source</th> <th>REAL</th> <th>Fair Cash</th> <th>Capped</th> <th>Asmnt Level</th> <th>Assessed</th> <th>Levy Rate</th> <th>106.660</th> <th>Current Tax</th> </tr> </thead> <tbody> <tr> <td>Remove Cap</td> <td>2021</td> <td>Land Value 64,123</td> <td>64,123</td> <td>11%</td> <td>7,054</td> <td>Assessed</td> <td>38,023</td> <td>4,055.53</td> </tr> <tr> <td>Year Frozen</td> <td></td> <td>Improvements 281,539</td> <td>281,539</td> <td></td> <td>30,969</td> <td>Penalty</td> <td>0</td> <td></td> </tr> <tr> <td>Uncapped Value</td> <td>0</td> <td>Mobile Home 0</td> <td>0</td> <td></td> <td>0</td> <td>Exemption</td> <td>0</td> <td>0.00</td> </tr> <tr> <td>TIF Project ID</td> <td>0</td> <td>Total Value 345,662</td> <td>345,662</td> <td></td> <td>38,023</td> <td>Total Taxable</td> <td>38,023</td> <td>4,056.00</td> </tr> </tbody> </table>					Source	REAL	Fair Cash	Capped	Asmnt Level	Assessed	Levy Rate	106.660	Current Tax	Remove Cap	2021	Land Value 64,123	64,123	11%	7,054	Assessed	38,023	4,055.53	Year Frozen		Improvements 281,539	281,539		30,969	Penalty	0		Uncapped Value	0	Mobile Home 0	0		0	Exemption	0	0.00	TIF Project ID	0	Total Value 345,662	345,662		38,023	Total Taxable	38,023	4,056.00	Sale History <table border="1"> <thead> <tr> <th>Bk/Pg</th> <th>Grantor</th> <th>Date</th> <th>Price</th> <th>Code</th> </tr> </thead> <tbody> <tr> <td>/</td> <td>HENSLEY CUSTOM HOMES LLC</td> <td>04/18/2022</td> <td>0</td> <td>4</td> </tr> <tr> <td>/</td> <td>HENSLEY, DAVID & ASHLY D</td> <td>04/18/2022</td> <td>0</td> <td>4</td> </tr> <tr> <td>/</td> <td>THE VALE AT REDBUD LLC</td> <td>12/21/2020</td> <td>130,000</td> <td>WB</td> </tr> </tbody> </table>					Bk/Pg	Grantor	Date	Price	Code	/	HENSLEY CUSTOM HOMES LLC	04/18/2022	0	4	/	HENSLEY, DAVID & ASHLY D	04/18/2022	0	4	/	THE VALE AT REDBUD LLC	12/21/2020	130,000	WB
Source	REAL	Fair Cash	Capped	Asmnt Level	Assessed	Levy Rate	106.660	Current Tax																																																																		
Remove Cap	2021	Land Value 64,123	64,123	11%	7,054	Assessed	38,023	4,055.53																																																																		
Year Frozen		Improvements 281,539	281,539		30,969	Penalty	0																																																																			
Uncapped Value	0	Mobile Home 0	0		0	Exemption	0	0.00																																																																		
TIF Project ID	0	Total Value 345,662	345,662		38,023	Total Taxable	38,023	4,056.00																																																																		
Bk/Pg	Grantor	Date	Price	Code																																																																						
/	HENSLEY CUSTOM HOMES LLC	04/18/2022	0	4																																																																						
/	HENSLEY, DAVID & ASHLY D	04/18/2022	0	4																																																																						
/	THE VALE AT REDBUD LLC	12/21/2020	130,000	WB																																																																						
Assessment History <table border="1"> <thead> <tr> <th>Tax Year</th> <th>Statement Number</th> <th>Billed Owner</th> <th>Tax Area</th> <th>Total Value</th> <th>Exemptions</th> <th>Taxable Value</th> <th>Billed Tax</th> </tr> </thead> <tbody> <tr> <td>2025</td> <td>2025-660103297</td> <td>HENSLEY PROPERTIES LLC</td> <td>1</td> <td>329,414</td> <td>0</td> <td>36,236</td> <td>3,865.00</td> </tr> <tr> <td>2024</td> <td>2024-660103297</td> <td>HENSLEY PROPERTIES LLC</td> <td>1</td> <td>339,657</td> <td>0</td> <td>37,362</td> <td>3,941.00</td> </tr> <tr> <td>2023</td> <td>2023-660103297</td> <td>HENSLEY PROPERTIES LLC</td> <td>1</td> <td>354,708</td> <td>0</td> <td>39,018</td> <td>4,004.00</td> </tr> <tr> <td>2022</td> <td>2022-660103297</td> <td>HENSLEY PROPERTIES LLC</td> <td>1</td> <td>45,000</td> <td>0</td> <td>4,950</td> <td>497.00</td> </tr> <tr> <td>2021</td> <td>2021-660103297</td> <td>HENSLEY CUSTOM HOMES LLC</td> <td>1</td> <td>45,000</td> <td>0</td> <td>4,950</td> <td>436.00</td> </tr> <tr> <td>2020</td> <td>2020-660103297</td> <td>THE VALE AT REDBUD LLC</td> <td>1</td> <td>2,519</td> <td>0</td> <td>277</td> <td>25.00</td> </tr> </tbody> </table>					Tax Year	Statement Number	Billed Owner	Tax Area	Total Value	Exemptions	Taxable Value	Billed Tax	2025	2025-660103297	HENSLEY PROPERTIES LLC	1	329,414	0	36,236	3,865.00	2024	2024-660103297	HENSLEY PROPERTIES LLC	1	339,657	0	37,362	3,941.00	2023	2023-660103297	HENSLEY PROPERTIES LLC	1	354,708	0	39,018	4,004.00	2022	2022-660103297	HENSLEY PROPERTIES LLC	1	45,000	0	4,950	497.00	2021	2021-660103297	HENSLEY CUSTOM HOMES LLC	1	45,000	0	4,950	436.00	2020	2020-660103297	THE VALE AT REDBUD LLC	1	2,519	0	277	25.00														
Tax Year	Statement Number	Billed Owner	Tax Area	Total Value	Exemptions	Taxable Value	Billed Tax																																																																			
2025	2025-660103297	HENSLEY PROPERTIES LLC	1	329,414	0	36,236	3,865.00																																																																			
2024	2024-660103297	HENSLEY PROPERTIES LLC	1	339,657	0	37,362	3,941.00																																																																			
2023	2023-660103297	HENSLEY PROPERTIES LLC	1	354,708	0	39,018	4,004.00																																																																			
2022	2022-660103297	HENSLEY PROPERTIES LLC	1	45,000	0	4,950	497.00																																																																			
2021	2021-660103297	HENSLEY CUSTOM HOMES LLC	1	45,000	0	4,950	436.00																																																																			
2020	2020-660103297	THE VALE AT REDBUD LLC	1	2,519	0	277	25.00																																																																			



Rogers

Assessment Property Record Card for Tax Year 2026

Data provided by LISA DELOZIER County Assessor

Date 04/18/2026
Time 10:00:57
Page 2

Lot Data		Square-Foot - NBHD 1135 #1		Primary Image	
Lot Size	0 0				
Lot Count	1				
Units Buildable					
Non-Ag Acres	0.2457				
Topography					
Street Access					
Utilities					
Amenities	0				
	0				
Method	Square-Foot				
Base Lot Value	10,705.00 x 5.99 = 64,123	660103297_002.JPG 9/13/2025			
Factor Value		GRM Approach			
Adjustments	1.0000	GRM Code			
Lot Value	64,123	Gross Rent 0.00			
Residential Data		Indicated Value			
Type	1 Single Family Residence	Multiple Regression			
Condition	3 - Average	MRA Code 1 Test			
Quality	3 - Average	Adusted R 0.8445			
Architecture	TRAD TRADITIONAL	Indicated Value 306,692 138.09 Per SqFt			
Style	100% 1 1/2 Story Finished	Direct Comparables			
Exterior Wall	85% Veneer, Masonry 15% Frame, Siding, Wood	Selection Model A Adam Test			
Base/Total Area	1,655 / 2,221	Adjustment Model 1 2022 Residential			
Style	100% 1 1/2 Story Finished	Comparables 3			
HVAC	100% Warmed & Cooled Air	Indicated Value 375,390 Per SqFt			
Roof Cover	1 Composition Shingle	Value Reconciliation			
Area on Slab	1,655	Selected Approach Cost Approach			
Fixture/RghIn	13 /	Improvements 281,539			
Bed/F/H Bath	4 / 3.0 /	Lot Value 64,123			
Basement Area		Indicated Value 345,662 155.63 Per SqFt			
Garage Type	614 Attached Garage - Finished	Agland Value			
Remodel		Site Improvements			
Year/Eff Age	2022 / 3	Total Value 345,662 155.63 Total Value Per SqFt			
Cost Approach		Manual : 01/2025			
Base Cost	95.54	Total Misc Impr	+	4,088	
Roofing Adj	+ 3.64	Garage Cost	+	23,436	
Subfloor Adj	+ -1.72	Total RCN	=	290,246	
Heat/Cool Adj	+ 12.64	Depreciation (3%)	-	8,707	
Plumbing Adj	+ 8.19	Lump Sums	+	0	
Basement Adj	+ 0.00	RCNLD	=	281,539	
Adj Base Cost	= 118.29	Lot Value	+	64,123	
Total Area	x 2,221	Indicated Value	=	345,662	
Adjusted Cost	= 262,722	Value Per SqFt		155.63	

Miscellaneous Improvements							
Code	Description	Sketch ID	Size	Year	Units	Unit Cost	Depr Value
PRCH	Slab Porch - Covered	153869	6x3		18	26.87	484
PRCH	Slab Porch - Covered	153870	17x8		136	26.50	3,604



Rogers

Assessment Property Record Card for Tax Year 2026

Data provided by LISA DELOZIER County Assessor

Date 04/18/2026
 Time 10:00:57
 Page 3

Sketch Image

660103297

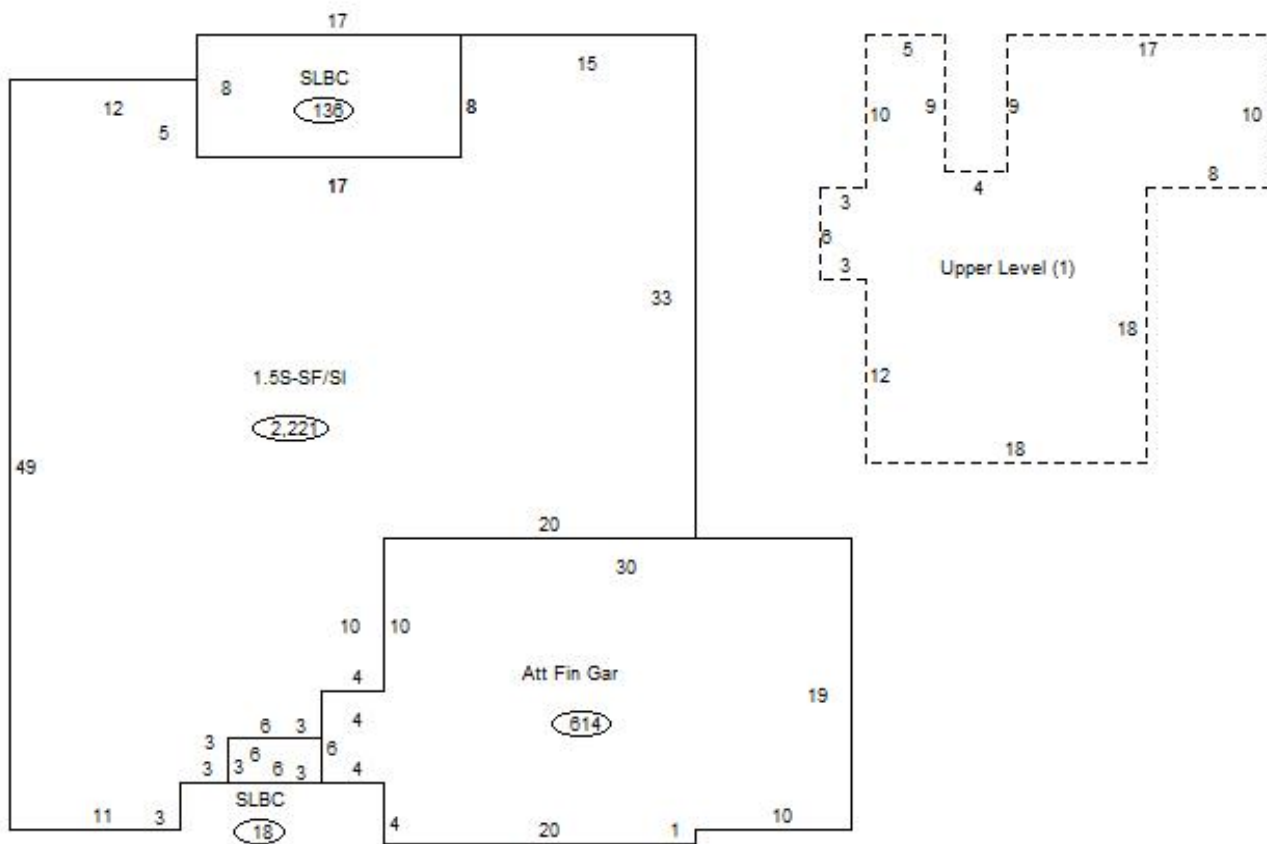

Sketch Vector Information

Sequence	Code	Type	Built Over	Scale	Section Label	Base Area	Multiplier	Total Area
1	R	5	Slab	13	1.5S-SF/SI	1,655	1.342	2,221
2	G	5		13	Att Fin Gar	614	1.000	614
3	M	PRCH		13	SLBC	18	1.000	18
4	M	PRCH		13	SLBC	136	1.000	136
5	U	^UL		13	Upper Level (1)	566	1.000	566
Total Building Area						1,655		2,221