



# Rogers

## Assessment Property Record Card for Tax Year 2026

Data provided by LISA DELOZIER County Assessor

Date 04/18/2026  
Time 10:15:11  
Page 1

Assessment Data					Primary Image																																																																
<b>Account</b> 660104492 <b>Parcel ID</b> 00000-0-0-0000778-001-0007 <b>Cadastral ID</b> 34-21-14-02170 <b>Property Type</b> REAL - Real Property <b>Property Class</b> URP VI Area 4 <b>Tax Area</b> 40 - OWASSO CITY <b>Name ID</b> 340151 SELIN, ANTHONY & SHERRIE  7510 N 157TH E CT OWASSO OK 74055-0000  <b>Parcel Location</b> <b>Situs</b> 07510 N 157TH E CT <b>Subdivision</b> STONE CREEK OF OWASSO <b>Lot/Block</b> 0007 / 0001 Parcel Size 1 - Lots <b>Sec/Twn/Rng</b> 34 / 21 / 14 / 5 <b>Neighborhood</b> 1059 - R-V04-SW OWASSO <b>School District</b> S021 - OWASSO SCHOOLS																																																																					
<b>Legal Description</b> Lot/Long: 36.26321073 -95.79848922 LOT 7 BLOCK 1 STONE CREEK OF OWASSO																																																																					
<b>Exemptions</b> <table border="1"> <thead> <tr> <th>Code</th> <th>Type</th> <th>Active</th> <th>Maximum</th> <th>Exemption</th> </tr> </thead> <tbody> <tr> <td>H</td> <td>Homestead</td> <td>Yes</td> <td>1,000</td> <td>1,000</td> </tr> </tbody> </table>					Code	Type	Active	Maximum	Exemption	H	Homestead	Yes	1,000	1,000	<b>Building Permits</b> <table border="1"> <thead> <tr> <th>Number</th> <th>Description</th> <th>Opened</th> <th>Closed</th> <th>Amount</th> </tr> </thead> <tbody> <tr> <td>R22 316</td> <td>R23 NEW SFR 2388 SQ FT</td> <td>04/2022</td> <td>11/2022</td> <td>131,340</td> </tr> </tbody> </table>					Number	Description	Opened	Closed	Amount	R22 316	R23 NEW SFR 2388 SQ FT	04/2022	11/2022	131,340																																								
Code	Type	Active	Maximum	Exemption																																																																	
H	Homestead	Yes	1,000	1,000																																																																	
Number	Description	Opened	Closed	Amount																																																																	
R22 316	R23 NEW SFR 2388 SQ FT	04/2022	11/2022	131,340																																																																	
<b>Parcel Valuation</b> <table border="1"> <thead> <tr> <th>Source</th> <th>REAL</th> <th>Fair Cash</th> <th>Capped</th> <th>Asmnt Level</th> <th>Assessed</th> <th>Levy Rate</th> <th>97.960</th> <th>Current Tax</th> </tr> </thead> <tbody> <tr> <td>Remove Cap</td> <td>2023</td> <td>Land Value</td> <td>59,877</td> <td>59,877</td> <td>11%</td> <td>6,586</td> <td>Assessed</td> <td>36,792 3,604.14</td> </tr> <tr> <td>Year Frozen</td> <td></td> <td>Improvements</td> <td>277,996</td> <td>274,601</td> <td></td> <td>30,206</td> <td>Penalty</td> <td>0</td> </tr> <tr> <td>Uncapped Value</td> <td>0</td> <td>Mobile Home</td> <td>0</td> <td>0</td> <td></td> <td>0</td> <td>Exemption</td> <td>1,000 -98.00</td> </tr> <tr> <td>TIF Project ID</td> <td>0</td> <td>Total Value</td> <td>337,873</td> <td>334,478</td> <td></td> <td>36,792</td> <td>Total Taxable</td> <td>35,792 3,506.00</td> </tr> </tbody> </table>					Source	REAL	Fair Cash	Capped	Asmnt Level	Assessed	Levy Rate	97.960	Current Tax	Remove Cap	2023	Land Value	59,877	59,877	11%	6,586	Assessed	36,792 3,604.14	Year Frozen		Improvements	277,996	274,601		30,206	Penalty	0	Uncapped Value	0	Mobile Home	0	0		0	Exemption	1,000 -98.00	TIF Project ID	0	Total Value	337,873	334,478		36,792	Total Taxable	35,792 3,506.00	<b>Sale History</b> <table border="1"> <thead> <tr> <th>Bk/Pg</th> <th>Grantor</th> <th>Date</th> <th>Price</th> <th>Code</th> </tr> </thead> <tbody> <tr> <td>/</td> <td>SHAW HOMES OKLAHOMA INC</td> <td>11/09/2022</td> <td>377,500</td> <td>YES</td> </tr> <tr> <td>/</td> <td>STONE CREEK PROPERTIES LLC</td> <td>02/14/2022</td> <td>2,842,000</td> <td>WB</td> </tr> </tbody> </table>					Bk/Pg	Grantor	Date	Price	Code	/	SHAW HOMES OKLAHOMA INC	11/09/2022	377,500	YES	/	STONE CREEK PROPERTIES LLC	02/14/2022	2,842,000	WB
Source	REAL	Fair Cash	Capped	Asmnt Level	Assessed	Levy Rate	97.960	Current Tax																																																													
Remove Cap	2023	Land Value	59,877	59,877	11%	6,586	Assessed	36,792 3,604.14																																																													
Year Frozen		Improvements	277,996	274,601		30,206	Penalty	0																																																													
Uncapped Value	0	Mobile Home	0	0		0	Exemption	1,000 -98.00																																																													
TIF Project ID	0	Total Value	337,873	334,478		36,792	Total Taxable	35,792 3,506.00																																																													
Bk/Pg	Grantor	Date	Price	Code																																																																	
/	SHAW HOMES OKLAHOMA INC	11/09/2022	377,500	YES																																																																	
/	STONE CREEK PROPERTIES LLC	02/14/2022	2,842,000	WB																																																																	
<b>Assessment History</b> <table border="1"> <thead> <tr> <th>Tax Year</th> <th>Statement Number</th> <th>Billed Owner</th> <th>Tax Area</th> <th>Total Value</th> <th>Exemptions</th> <th>Taxable Value</th> <th>Billed Tax</th> </tr> </thead> <tbody> <tr> <td>2025</td> <td>2025-660104492</td> <td>SELIN, ANTHONY &amp; SHERRIE</td> <td>40</td> <td>324,736</td> <td>1000</td> <td>34,720</td> <td>3,401.00</td> </tr> <tr> <td>2024</td> <td>2024-660104492</td> <td>SELIN, ANTHONY &amp; SHERRIE</td> <td>40</td> <td>377,500</td> <td>1000</td> <td>40,525</td> <td>3,893.00</td> </tr> <tr> <td>2023</td> <td>2023-660104492</td> <td>SELIN, ANTHONY &amp; SHERRIE</td> <td>40</td> <td>377,500</td> <td>0</td> <td>41,525</td> <td>3,891.00</td> </tr> <tr> <td>2022</td> <td>2022-660104492</td> <td>SHAW HOMES OKLAHOMA INC</td> <td>40</td> <td>6,250</td> <td>0</td> <td>688</td> <td>67.00</td> </tr> <tr> <td>2021</td> <td>2021-660104492</td> <td>STONE CREEK PROPERTIES LLC</td> <td>40</td> <td>6,250</td> <td>0</td> <td>688</td> <td>67.00</td> </tr> </tbody> </table>					Tax Year	Statement Number	Billed Owner	Tax Area	Total Value	Exemptions	Taxable Value	Billed Tax	2025	2025-660104492	SELIN, ANTHONY & SHERRIE	40	324,736	1000	34,720	3,401.00	2024	2024-660104492	SELIN, ANTHONY & SHERRIE	40	377,500	1000	40,525	3,893.00	2023	2023-660104492	SELIN, ANTHONY & SHERRIE	40	377,500	0	41,525	3,891.00	2022	2022-660104492	SHAW HOMES OKLAHOMA INC	40	6,250	0	688	67.00	2021	2021-660104492	STONE CREEK PROPERTIES LLC	40	6,250	0	688	67.00																	
Tax Year	Statement Number	Billed Owner	Tax Area	Total Value	Exemptions	Taxable Value	Billed Tax																																																														
2025	2025-660104492	SELIN, ANTHONY & SHERRIE	40	324,736	1000	34,720	3,401.00																																																														
2024	2024-660104492	SELIN, ANTHONY & SHERRIE	40	377,500	1000	40,525	3,893.00																																																														
2023	2023-660104492	SELIN, ANTHONY & SHERRIE	40	377,500	0	41,525	3,891.00																																																														
2022	2022-660104492	SHAW HOMES OKLAHOMA INC	40	6,250	0	688	67.00																																																														
2021	2021-660104492	STONE CREEK PROPERTIES LLC	40	6,250	0	688	67.00																																																														



# Rogers

## Assessment Property Record Card for Tax Year 2026

Data provided by LISA DELOZIER County Assessor

Date 04/18/2026  
Time 10:15:12  
Page 2

Lot Data		Square-Foot - NBHD 1059 #1	
Lot Size	0	0	
Lot Count	1		
Units Buildable			
Non-Ag Acres	0.2046		
Topography			
Street Access			
Utilities			
Amenities			0
			0
Method	Square-Foot		
Base Lot Value	8,910.00 x 5.30 = 47,223		
Factor Value			
Adjustments	1.2680		
Lot Value	59,877		



\\tsclient\T\ROB STUFF\2022-11-22\IMG\_0005.JPG 2/6/2023

Residential Data	
Type	1 Single Family Residence
Condition	3 - Average
Quality	3 - Average
Architecture	
Style	100% 1 1/2 Story Finished
Exterior Wall	30% Veneer, Masonry 70% Frame, Siding, Wood
Base/Total Area	1,689 / 2,256
Style	100% 1 1/2 Story Finished
HVAC	100% Warmed & Cooled Air
Roof Cover	1 Composition Shingle
Area on Slab	1,689
Fixture/RghIn	/
Bed/F/H Bath	4 / 3.0 /
Basement Area	
Garage Type	612 Attached Garage - Finished
Remodel	
Year/Eff Age	2022 / 3

### GRM Approach

GRM Code	
Gross Rent	0.00
Indicated Value	

### Multiple Regression

MRA Code	1	Test
Adusted R	0.8445	
Indicated Value	309,090	137.01 Per SqFt

### Direct Comparables

Selection Model	A	Adam Test
Adjustment Model	1	2022 Residential
Comparables	2	
Indicated Value	377,500	Per SqFt

### Value Reconciliation

Selected Approach	Cost Approach		
Improvements	277,996		
Lot Value	59,877		
Indicated Value	337,873	149.77	Per SqFt
Agland Value			
Site Improvements			
Total Value	337,873	149.77	Total Value Per SqFt

Cost Approach		Manual : 01/2025	
Base Cost	91.38	Total Misc Impr	+ 8,745
Roofing Adj	+ 3.64	Garage Cost	+ 23,372
Subfloor Adj	+ -1.73	Total RCN	= 286,594
Heat/Cool Adj	+ 12.64	Depreciation ( 3%)	- 8,598
Plumbing Adj	+ 6.87	Lump Sums	+ 0
Basement Adj	+ 0.00	RCNLD	= 277,996
Adj Base Cost	= 112.80	Lot Value	+ 59,877
Total Area	x 2,256	Indicated Value	= 337,873
Adjusted Cost	= 254,477	Value Per SqFt	149.77

### Miscellaneous Improvements

Code	Description	Sketch ID	Size	Year	Units	Unit Cost	Depr	Value
PRCH	Slab Porch - Covered	155901	7x6		42	26.80		1,126
PRCH	Slab Porch - Covered	155903	13x7		91	26.65		2,425
FPPF	Fireplace - Prefabricated			1	1	5,194.00		5,194



# Rogers

## Assessment Property Record Card for Tax Year 2026

Data provided by LISA DELOZIER County Assessor

Date 04/18/2026

Time 10:15:12

Page 3

### Sketch Image

660104492

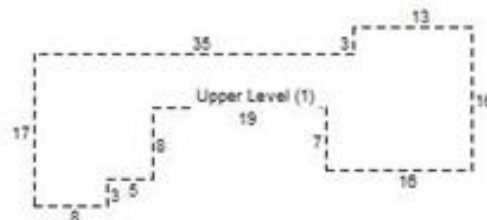
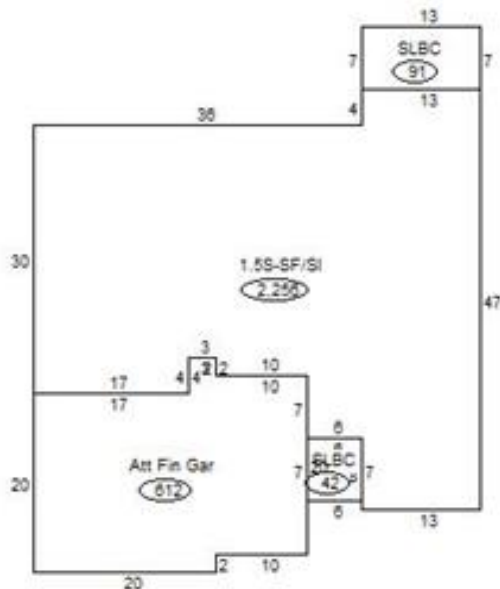

### Sketch Vector Information

Sequence	Code	Type	Built Over	Scale	Section Label	Base Area	Multiplier	Total Area
1	R	5	Slab	20	1.5S-SF/SI	1,689	1.336	2,256
2	M	PRCH		20	SLBC	42	1.000	42
3	G	5		20	Att Fin Gar	612	1.000	612
4	M	PRCH		20	SLBC	91	1.000	91
5	U	^UL		20	Upper Level (1)	567	1.000	567
<b>Total Building Area</b>						1,689		2,256