



Rogers

Assessment Property Record Card for Tax Year 2026

Data provided by LISA DELOZIER County Assessor

Date 04/18/2026
Time 10:18:08
Page 1

Assessment Data				Primary Image																																																					
Account 660104580 Parcel ID 00000-0-0-0000778-006-0006 Cadastral ID 34-21-14-03050 Property Type REAL - Real Property Property Class URP VI Area 4 Tax Area 40 - OWASSO CITY Name ID 346615 CHASE, SERENA 15911 E 74TH ST N OWASSO OK 74055-0000 Parcel Location Situs 15911 E 74TH ST N Subdivision STONE CREEK OF OWASSO Lot/Block 0006 / 0006 Parcel Size 1 - Lots Sec/Twn/Rng 34 / 21 / 14 / 5 Neighborhood 1059 - R-V04-SW OWASSO School District S021 - OWASSO SCHOOLS				<p>660104580_001.JPG 3/19/2025</p>																																																					
Legal Description Lat/Long: 36.26107734 -95.79514805 LOT 6 BLOCK 6 STONE CREEK OF OWASSO																																																									
Exemptions				Building Permits																																																					
				<table border="1"> <thead> <tr> <th>Number</th> <th>Description</th> <th>Opened</th> <th>Closed</th> <th>Amount</th> </tr> </thead> <tbody> <tr> <td>R24 921X</td> <td>NEW SFR 1964 SQ FT</td> <td>10/2024</td> <td>03/2025</td> <td>192,675</td> </tr> </tbody> </table>						Number	Description	Opened	Closed	Amount	R24 921X	NEW SFR 1964 SQ FT	10/2024	03/2025	192,675																																						
Number	Description	Opened	Closed	Amount																																																					
R24 921X	NEW SFR 1964 SQ FT	10/2024	03/2025	192,675																																																					
<table border="1"> <thead> <tr> <th>Code</th> <th>Type</th> <th>Active</th> <th>Maximum</th> <th>Exemption</th> </tr> </thead> <tbody> <tr> <td></td> <td></td> <td></td> <td></td> <td></td> </tr> </tbody> </table>				Code	Type	Active	Maximum	Exemption						Sale History																																											
Code	Type	Active	Maximum	Exemption																																																					
				<table border="1"> <thead> <tr> <th>Bk/Pg</th> <th>Grantor</th> <th>Date</th> <th>Price</th> <th>Code</th> </tr> </thead> <tbody> <tr> <td>/</td> <td>D.R. HORTON -TULSA LLC</td> <td>02/13/2025</td> <td>349,000</td> <td>15</td> </tr> <tr> <td>/</td> <td>SHAW HOMES OKLAHOMA INC</td> <td>12/17/2024</td> <td>3,711,000</td> <td>WB</td> </tr> <tr> <td>/</td> <td>STONE CREEK PROPERTIES LLC</td> <td>02/14/2022</td> <td>2,958,000</td> <td>WB</td> </tr> </tbody> </table>						Bk/Pg	Grantor	Date	Price	Code	/	D.R. HORTON -TULSA LLC	02/13/2025	349,000	15	/	SHAW HOMES OKLAHOMA INC	12/17/2024	3,711,000	WB	/	STONE CREEK PROPERTIES LLC	02/14/2022	2,958,000	WB																												
Bk/Pg	Grantor	Date	Price	Code																																																					
/	D.R. HORTON -TULSA LLC	02/13/2025	349,000	15																																																					
/	SHAW HOMES OKLAHOMA INC	12/17/2024	3,711,000	WB																																																					
/	STONE CREEK PROPERTIES LLC	02/14/2022	2,958,000	WB																																																					
Parcel Valuation																																																									
<table border="1"> <thead> <tr> <th>Source</th> <th>REAL</th> </tr> </thead> <tbody> <tr> <td>Remove Cap</td> <td>2026</td> </tr> <tr> <td>Year Frozen</td> <td></td> </tr> <tr> <td>Uncapped Value</td> <td>264,547</td> </tr> <tr> <td>TIF Project ID</td> <td>0</td> </tr> </tbody> </table>		Source	REAL	Remove Cap	2026	Year Frozen		Uncapped Value	264,547	TIF Project ID	0	<table border="1"> <thead> <tr> <th>Fair Cash</th> <th>Capped</th> <th>Asmnt Level</th> <th>Assessed</th> </tr> </thead> <tbody> <tr> <td>Land Value</td> <td>84,461</td> <td>84,461</td> <td>9,291</td> </tr> <tr> <td>Improvements</td> <td>264,547</td> <td>264,547</td> <td>29,100</td> </tr> <tr> <td>Mobile Home</td> <td>0</td> <td>0</td> <td>0</td> </tr> <tr> <td>Total Value</td> <td>349,008</td> <td>349,008</td> <td>38,391</td> </tr> </tbody> </table>			Fair Cash	Capped	Asmnt Level	Assessed	Land Value	84,461	84,461	9,291	Improvements	264,547	264,547	29,100	Mobile Home	0	0	0	Total Value	349,008	349,008	38,391	<table border="1"> <thead> <tr> <th>Levy Rate</th> <th>Current Tax</th> </tr> </thead> <tbody> <tr> <td>97.960</td> <td>3,760.78</td> </tr> <tr> <td>Assessed</td> <td>38,391</td> </tr> <tr> <td>Penalty</td> <td>0</td> </tr> <tr> <td>Exemption</td> <td>0</td> </tr> <tr> <td>Total Taxable</td> <td>38,391</td> </tr> </tbody> </table>		Levy Rate	Current Tax	97.960	3,760.78	Assessed	38,391	Penalty	0	Exemption	0	Total Taxable	38,391									
Source	REAL																																																								
Remove Cap	2026																																																								
Year Frozen																																																									
Uncapped Value	264,547																																																								
TIF Project ID	0																																																								
Fair Cash	Capped	Asmnt Level	Assessed																																																						
Land Value	84,461	84,461	9,291																																																						
Improvements	264,547	264,547	29,100																																																						
Mobile Home	0	0	0																																																						
Total Value	349,008	349,008	38,391																																																						
Levy Rate	Current Tax																																																								
97.960	3,760.78																																																								
Assessed	38,391																																																								
Penalty	0																																																								
Exemption	0																																																								
Total Taxable	38,391																																																								
Assessment History																																																									
<table border="1"> <thead> <tr> <th>Tax Year</th> <th>Statement Number</th> <th>Billed Owner</th> <th>Tax Area</th> <th>Total Value</th> <th>Exemptions</th> <th>Taxable Value</th> <th>Billed Tax</th> </tr> </thead> <tbody> <tr> <td>2025</td> <td>2025-660104580</td> <td>CHASE, SERENA</td> <td>40</td> <td>51,288</td> <td>0</td> <td>5,642</td> <td>553.00</td> </tr> <tr> <td>2024</td> <td>2024-660104580</td> <td>SHAW HOMES INC</td> <td>40</td> <td>6,250</td> <td>0</td> <td>688</td> <td>66.00</td> </tr> <tr> <td>2023</td> <td>2023-660104580</td> <td>SHAW HOMES INC</td> <td>40</td> <td>6,250</td> <td>0</td> <td>688</td> <td>64.00</td> </tr> <tr> <td>2022</td> <td>2022-660104580</td> <td>SHAW HOMES INC</td> <td>40</td> <td>6,250</td> <td>0</td> <td>688</td> <td>67.00</td> </tr> <tr> <td>2021</td> <td>2021-660104580</td> <td>STONE CREEK PROPERTIES LLC</td> <td>40</td> <td>6,250</td> <td>0</td> <td>688</td> <td>67.00</td> </tr> </tbody> </table>										Tax Year	Statement Number	Billed Owner	Tax Area	Total Value	Exemptions	Taxable Value	Billed Tax	2025	2025-660104580	CHASE, SERENA	40	51,288	0	5,642	553.00	2024	2024-660104580	SHAW HOMES INC	40	6,250	0	688	66.00	2023	2023-660104580	SHAW HOMES INC	40	6,250	0	688	64.00	2022	2022-660104580	SHAW HOMES INC	40	6,250	0	688	67.00	2021	2021-660104580	STONE CREEK PROPERTIES LLC	40	6,250	0	688	67.00
Tax Year	Statement Number	Billed Owner	Tax Area	Total Value	Exemptions	Taxable Value	Billed Tax																																																		
2025	2025-660104580	CHASE, SERENA	40	51,288	0	5,642	553.00																																																		
2024	2024-660104580	SHAW HOMES INC	40	6,250	0	688	66.00																																																		
2023	2023-660104580	SHAW HOMES INC	40	6,250	0	688	64.00																																																		
2022	2022-660104580	SHAW HOMES INC	40	6,250	0	688	67.00																																																		
2021	2021-660104580	STONE CREEK PROPERTIES LLC	40	6,250	0	688	67.00																																																		



Rogers

Assessment Property Record Card for Tax Year 2026

Data provided by LISA DELOZIER County Assessor

Date 04/18/2026
 Time 10:18:09
 Page 2

Lot Data		Square-Foot - NBHD 1059 #1	
Lot Size	0	0	
Lot Count	1		
Units Buildable			
Non-Ag Acres	0.2221		
Topography			
Street Access			
Utilities			
Amenities			0
			0
Method	Square-Foot		
Base Lot Value	9,677.00 x 5.30 = 51,288		
Factor Value			
Adjustments	1.6468		
Lot Value	84,461		



660104580_001.JPG 3/19/2025

Residential Data	
Type	1 Single Family Residence
Condition	3 - Average
Quality	3 - Average
Architecture	
Style	100% One Story
Exterior Wall	75% Veneer, Masonry 25% Frame, Siding, Wood
Base/Total Area	1,894 / 1,894
Style	100% One Story
HVAC	100% Warmed & Cooled Air
Roof Cover	1 Composition Shingle
Area on Slab	1,894
Fixture/RghIn	/
Bed/F/H Bath	4 / 2.0 /
Basement Area	
Garage Type	580 Attached Garage - Finished
Remodel	
Year/Eff Age	2025 / 1

GRM Approach

GRM Code	
Gross Rent	0.00
Indicated Value	

Multiple Regression

MRA Code	
Adjusted R	
Indicated Value	

Direct Comparables

Selection Model	A Adam Test
Adjustment Model	1 2022 Residential
Comparables	
Indicated Value	

Value Reconciliation

Selected Approach	Cost Approach		
Improvements	264,547		
Lot Value	84,461		
Indicated Value	349,008	184.27	Per SqFt
Agland Value			
Site Improvements			
Total Value	349,008	184.27	Total Value Per SqFt

Cost Approach		Manual : 01/2025	
Base Cost	106.66	Total Misc Impr	+ 2,633
Roofing Adj	+ 4.75	Garage Cost	+ 22,400
Subfloor Adj	+ -2.25	Total RCN	= 267,219
Heat/Cool Adj	+ 12.64	Depreciation (1%)	- 2,672
Plumbing Adj	+ 6.07	Lump Sums	+ 0
Basement Adj	+ 0.00	RCNLD	= 264,547
Adj Base Cost	= 127.87	Lot Value	+ 84,461
Total Area	x 1,894	Indicated Value	= 349,008
Adjusted Cost	= 242,186	Value Per SqFt	184.27

Miscellaneous Improvements

Code	Description	Sketch ID	Size	Year	Units	Unit Cost	Depr	Value
PRCH	Porch	169095	7x6		42	26.80		1,126
PATC	Patio - Covered	169096	15x5		75	20.09		1,507



Rogers

Assessment Property Record Card for Tax Year 2026

Data provided by LISA DELOZIER County Assessor

Date 04/18/2026
 Time 10:18:09
 Page 3

Sketch Image

660104580

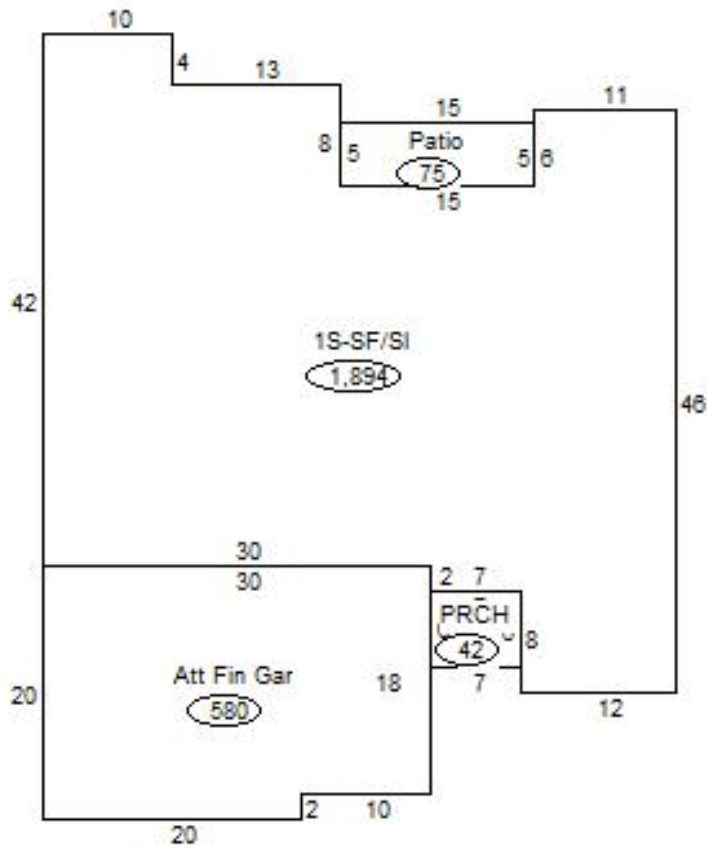

Sketch Vector Information

Sequence	Code	Type	Built Over	Scale	Section Label	Base Area	Multiplier	Total Area
1	R	1	Slab	20	1S-SF/Sl	1,894	1.000	1,894
2	G	5		20	Att Fin Gar	580	1.000	580
3	M	PRCH		20	PRCH	42	1.000	42
4	M	PATC		20	Patio	75	1.000	75
Total Building Area						1,894		1,894