



Rogers

Assessment Property Record Card for Tax Year 2026

Data provided by LISA DELOZIER County Assessor

Date 04/18/2026
Time 10:19:11
Page 1

Assessment Data					Primary Image																																																												
Account 660104620 Parcel ID 20N15E-19-1-00000-001-0000 Cadastral ID 19-20-15-05610 Property Type REAL - Real Property Property Class UR VI Area 3 Tax Area 1 - CATOOSA OT Name ID 331830 CHANDLEE, SHELBI MARIE & NICHOLAS RYAN 20671 E 33RD PL N CATOOSA OK 74015-0000 Parcel Location Situs 20671 E 33RD PL N Subdivision Lot/Block / Parcel Size 5.44 - Acres Sec/Twn/Rng 19 / 20 / 15 / 1 Neighborhood 2015 - UNPLATTED School District S002 - CATOOSA SCHOOLS					<p>\\tsclient\T\LOGAN\LOGAN RESIDENTIAL VI\2021-9-23\IMG_007 9/27/2021</p>																																																												
Legal Description Lat/Long: 36.20340854 -95.74710483 TR DESC 2020-012658 AS BEG 30' N01.1505W OF SE/C SW NE NE; S88.3429W 355.67'; N01.1400W 665.64'; N88.3011E 355.46'; S01.1505E 666.08' TO POB.																																																																	
Exemptions <table border="1"> <thead> <tr> <th>Code</th> <th>Type</th> <th>Active</th> <th>Maximum</th> <th>Exemption</th> </tr> </thead> <tbody> <tr> <td>H</td> <td>Homestead</td> <td>Yes</td> <td>1,000</td> <td>1,000</td> </tr> <tr> <td>H</td> <td>Homestead</td> <td>No</td> <td>1,000</td> <td></td> </tr> </tbody> </table>					Code	Type	Active	Maximum	Exemption	H	Homestead	Yes	1,000	1,000	H	Homestead	No	1,000		Building Permits <table border="1"> <thead> <tr> <th>Number</th> <th>Description</th> <th>Opened</th> <th>Closed</th> <th>Amount</th> </tr> </thead> <tbody> <tr> <td></td> <td></td> <td></td> <td></td> <td></td> </tr> </tbody> </table>					Number	Description	Opened	Closed	Amount																																				
Code	Type	Active	Maximum	Exemption																																																													
H	Homestead	Yes	1,000	1,000																																																													
H	Homestead	No	1,000																																																														
Number	Description	Opened	Closed	Amount																																																													
Parcel Valuation <table border="1"> <thead> <tr> <th>Source</th> <th>REAL</th> <th>Fair Cash</th> <th>Capped</th> <th>Asmnt Level</th> <th>Assessed</th> <th>Levy Rate</th> <th>106.660</th> <th>Current Tax</th> </tr> </thead> <tbody> <tr> <td>Remove Cap</td> <td>2021</td> <td>Land Value</td> <td>67,940</td> <td>67,940</td> <td>11%</td> <td>7,473</td> <td>Assessed</td> <td>57,970 6,183.08</td> </tr> <tr> <td>Year Frozen</td> <td>2013</td> <td>Improvements</td> <td>593,947</td> <td>459,060</td> <td></td> <td>50,497</td> <td>Penalty</td> <td>0</td> </tr> <tr> <td>Uncapped Value</td> <td>0</td> <td>Mobile Home</td> <td>0</td> <td>0</td> <td></td> <td>0</td> <td>Exemption</td> <td>1,000 -107.00</td> </tr> <tr> <td>TIF Project ID</td> <td>0</td> <td>Total Value</td> <td>661,887</td> <td>527,000</td> <td></td> <td>57,970</td> <td>Total Taxable</td> <td>56,970 6,076.00</td> </tr> </tbody> </table>					Source	REAL	Fair Cash	Capped	Asmnt Level	Assessed	Levy Rate	106.660	Current Tax	Remove Cap	2021	Land Value	67,940	67,940	11%	7,473	Assessed	57,970 6,183.08	Year Frozen	2013	Improvements	593,947	459,060		50,497	Penalty	0	Uncapped Value	0	Mobile Home	0	0		0	Exemption	1,000 -107.00	TIF Project ID	0	Total Value	661,887	527,000		57,970	Total Taxable	56,970 6,076.00	Sale History <table border="1"> <thead> <tr> <th>Bk/Pg</th> <th>Grantor</th> <th>Date</th> <th>Price</th> <th>Code</th> </tr> </thead> <tbody> <tr> <td>/</td> <td>MARSHALL, PHYLLIS M</td> <td>08/18/2020</td> <td>397,000</td> <td>19</td> </tr> </tbody> </table>					Bk/Pg	Grantor	Date	Price	Code	/	MARSHALL, PHYLLIS M	08/18/2020	397,000	19	
Source	REAL	Fair Cash	Capped	Asmnt Level	Assessed	Levy Rate	106.660	Current Tax																																																									
Remove Cap	2021	Land Value	67,940	67,940	11%	7,473	Assessed	57,970 6,183.08																																																									
Year Frozen	2013	Improvements	593,947	459,060		50,497	Penalty	0																																																									
Uncapped Value	0	Mobile Home	0	0		0	Exemption	1,000 -107.00																																																									
TIF Project ID	0	Total Value	661,887	527,000		57,970	Total Taxable	56,970 6,076.00																																																									
Bk/Pg	Grantor	Date	Price	Code																																																													
/	MARSHALL, PHYLLIS M	08/18/2020	397,000	19																																																													
Assessment History <table border="1"> <thead> <tr> <th>Tax Year</th> <th>Statement Number</th> <th>Billed Owner</th> <th>Tax Area</th> <th>Total Value</th> <th>Exemptions</th> <th>Taxable Value</th> <th>Billed Tax</th> </tr> </thead> <tbody> <tr> <td>2025</td> <td>2025-660104620</td> <td>CHANDLEE, SHELBI MARIE &</td> <td>1</td> <td>544,777</td> <td>1000</td> <td>55,282</td> <td>5,896.00</td> </tr> <tr> <td>2024</td> <td>2024-660104620</td> <td>CHANDLER, SHELBI MARIE & NICHOLAS RYAN</td> <td>1</td> <td>571,909</td> <td>0</td> <td>54,642</td> <td>5,764.00</td> </tr> <tr> <td>2023</td> <td>2023-660104620</td> <td>CHANDLER, SHELBI MARIE & NICHOLAS RYAN</td> <td>1</td> <td>473,095</td> <td>0</td> <td>52,041</td> <td>5,341.00</td> </tr> <tr> <td>2022</td> <td>2022-660104620</td> <td>CHANDLER, SHELBI MARIE & NICHOLAS RYAN</td> <td>1</td> <td>473,920</td> <td>0</td> <td>52,131</td> <td>5,233.00</td> </tr> <tr> <td>2021</td> <td>2021-660104620</td> <td>CHANDLER, SHELBI MARIE & NICHOLAS RYAN</td> <td>1</td> <td>471,290</td> <td>0</td> <td>51,842</td> <td>4,561.00</td> </tr> <tr> <td>2020</td> <td>2020-660104620</td> <td>CHANDLER, SHELBI MARIE & NICHOLAS RYAN</td> <td>1</td> <td>476,661</td> <td>1000</td> <td>31,634</td> <td>2,802.00</td> </tr> </tbody> </table>										Tax Year	Statement Number	Billed Owner	Tax Area	Total Value	Exemptions	Taxable Value	Billed Tax	2025	2025-660104620	CHANDLEE, SHELBI MARIE &	1	544,777	1000	55,282	5,896.00	2024	2024-660104620	CHANDLER, SHELBI MARIE & NICHOLAS RYAN	1	571,909	0	54,642	5,764.00	2023	2023-660104620	CHANDLER, SHELBI MARIE & NICHOLAS RYAN	1	473,095	0	52,041	5,341.00	2022	2022-660104620	CHANDLER, SHELBI MARIE & NICHOLAS RYAN	1	473,920	0	52,131	5,233.00	2021	2021-660104620	CHANDLER, SHELBI MARIE & NICHOLAS RYAN	1	471,290	0	51,842	4,561.00	2020	2020-660104620	CHANDLER, SHELBI MARIE & NICHOLAS RYAN	1	476,661	1000	31,634	2,802.00
Tax Year	Statement Number	Billed Owner	Tax Area	Total Value	Exemptions	Taxable Value	Billed Tax																																																										
2025	2025-660104620	CHANDLEE, SHELBI MARIE &	1	544,777	1000	55,282	5,896.00																																																										
2024	2024-660104620	CHANDLER, SHELBI MARIE & NICHOLAS RYAN	1	571,909	0	54,642	5,764.00																																																										
2023	2023-660104620	CHANDLER, SHELBI MARIE & NICHOLAS RYAN	1	473,095	0	52,041	5,341.00																																																										
2022	2022-660104620	CHANDLER, SHELBI MARIE & NICHOLAS RYAN	1	473,920	0	52,131	5,233.00																																																										
2021	2021-660104620	CHANDLER, SHELBI MARIE & NICHOLAS RYAN	1	471,290	0	51,842	4,561.00																																																										
2020	2020-660104620	CHANDLER, SHELBI MARIE & NICHOLAS RYAN	1	476,661	1000	31,634	2,802.00																																																										



Rogers

Assessment Property Record Card for Tax Year 2026

Data provided by LISA DELOZIER County Assessor

Date 04/18/2026
 Time 10:19:11
 Page 2

Lot Data		Square-Foot - NBHD 2015 #1	
Lot Size	0	0	
Lot Count	0		
Units Buildable			
Non-Ag Acres	0		
Topography			
Street Access			
Utilities			
Amenities	LAND QUALITY		4
	FLOOD ZONE		0
Method	Square-Foot		
Base Lot Value	236,950.00 x .34 = 79,929		
Factor Value	-11,989		
Adjustments	1.0000		
Lot Value	67,940		



\\tsclient\T\LOGAN\LOGAN RESIDENTIAL VI\2021-9-23\IMG_007 9/27/2021

Residential Data	
Type	1 Single Family Residence
Condition	4.5 - Good
Quality	4.5 - Good
Architecture	TRAD TRADITIONAL
Style	100% One Story
Exterior Wall	100% Veneer, Masonry
Base/Total Area	3,959 / 3,959
Style	100% One Story
HVAC	100% Warmed & Cooled Air
Roof Cover	1 Composition Shingle
Area on Slab	3,959
Fixture/RghIn	14 /
Bed/F/H Bath	4 / 3.0 /
Basement Area	
Garage Type	952 Attached Garage - Finished 3 Stalls
Remodel	
Year/Eff Age	1997 / 15

GRM Approach	
GRM Code	
Gross Rent	0.00
Indicated Value	

Multiple Regression			
MRA Code	1	Test	
Adusted R	0.8445		
Indicated Value	640,060	161.67	Per SqFt

Direct Comparables	
Selection Model	1 Res
Adjustment Model	A2 AO Test
Comparables	
Indicated Value	

Cost Approach		Manual : 01/2025	
Base Cost	111.45	Total Misc Impr	+ 19,329
Roofing Adj	+ 5.80	Garage Cost	+ 57,758
Subfloor Adj	+ -4.26	Total RCN	= 620,064
Heat/Cool Adj	+ 17.38	Depreciation (16%)	- 99,210
Plumbing Adj	+ 6.78	Lump Sums	+ 0
Basement Adj	+ 0.00	RCNLD	= 520,854
Adj Base Cost	= 137.15	Lot Value	+ 67,940
Total Area	x 3,959	Indicated Value	= 588,794
Adjusted Cost	= 542,977	Value Per SqFt	148.72

Value Reconciliation			
Selected Approach	Cost Approach		
Improvements	520,854		
Lot Value	67,940		
Indicated Value	588,794	148.72	Per SqFt
Agland Value			
Site Improvements	73,093		
Total Value	661,887	167.19	Total Value Per SqFt

Miscellaneous Improvements								
Code	Description	Sketch ID	Size	Year	Units	Unit Cost	Depr	Value
PRCH	SLAB PORCH - COVERED	42100	94		94	36.33		3,415
PRCH	SLAB PORCH - COVERED	42101	319		319	35.13		11,206
PATO	SLAB PORCH - OPEN	42102	413		413	11.40		4,708



Rogers

Assessment Property Record Card for Tax Year 2026

Data provided by LISA DELOZIER County Assessor

Date 04/18/2026

Time 10:19:11

Page 3

Sketch Image

660104620

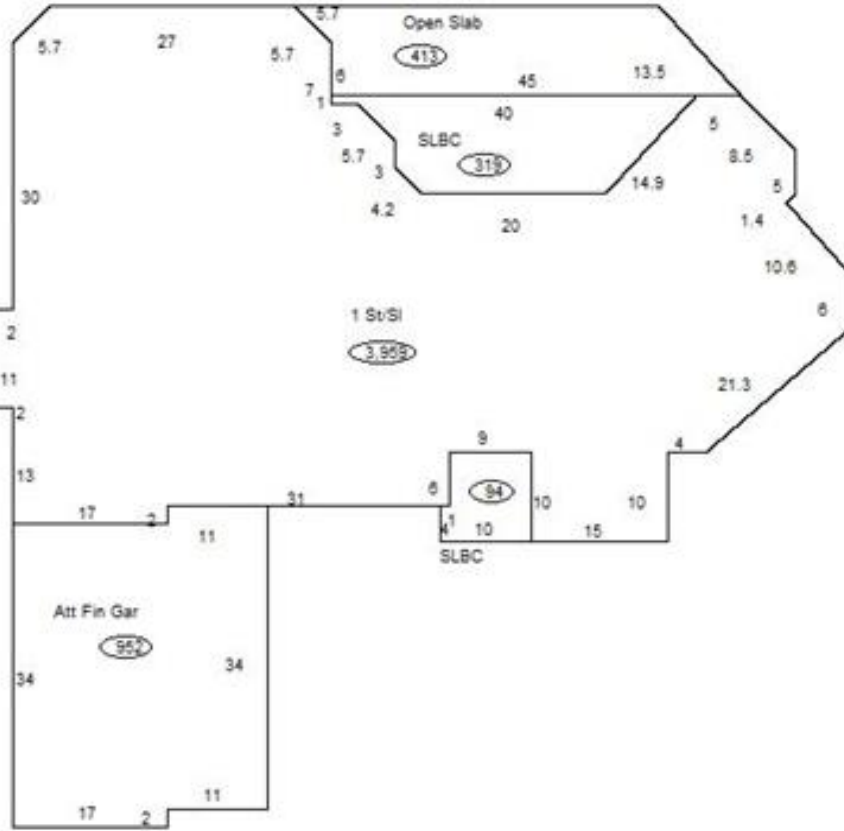

Sketch Vector Information

Sequence	Code	Type	Built Over	Scale	Section Label	Base Area	Multiplier	Total Area
1	R	1	Slab	20	1 St/SI	3,959	1.000	3,959
2	G	5		20	Att Fin Gar	952	1.000	952
3	M	PRCH		20	SLBC	94	1.000	94
4	M	PRCH		20	SLBC	319	1.000	319
5	M	PATO		20	Open Slab	413	1.000	413
Total Building Area						3,959		3,959



Rogers

Assessment Property Record Card for Tax Year 2026

Data provided by LISA DELOZIER County Assessor

Date 04/18/2026
 Time 10:19:11
 Page 4

660104620

Outbuildings/Site Improvements

Building Image	Code	Description	Dimensions	Floor	Roofing	Total Units
	SPLG	Swimming Pool - In Ground	14x30x0	Concrete		420
	Qual 3	Cond 3	Year 2025	Eff Age 1		

Valuation Summary		Modifier Total	RCN	Depr (5% Phys/ % Func)	RCNLD
Base Cost (53.03 x 420)	22,273		22,273	1,114	21,159

UTIL	Utility Building		40x50x10	Concrete	Formed Metal	2,000
Qual 3	Cond 3	Year 2010	Eff Age 12			

Valuation Summary		Modifier Total	RCN	Depr (25% Phys/ % Func)	RCNLD
Base Cost (27.26 x 2,000)	54,520		54,520	13,630	40,890

UTIL	Utility Building		20x24x8	Plank	Composition Shingle	480
Qual 2	Cond 3	Year 2010	Eff Age 12			

Valuation Summary		Modifier Total	RCN	Depr (25% Phys/ % Func)	RCNLD
Base Cost (30.68 x 480)	14,726		14,726	3,682	11,044