



Rogers

Assessment Property Record Card for Tax Year 2026

Data provided by LISA DELOZIER County Assessor

Date 04/18/2026
Time 10:24:38
Page 1

Assessment Data					Primary Image																																																				
Account 660105243 Parcel ID 22N17E-34-1-00000-001-0000 Cadastral ID 34-22-17-01510 Property Type REAL - Real Property Property Class RA VI Area 2 Tax Area 94 - SEQUOYAH/TRI-DISTRICT FI Name ID 334718 COCHRAN, JOHNATHAN 19926 E 460 RD CLAREMORE OK 74017-0000 Parcel Location Situs 19926 E 460 RD Subdivision Lot/Block / Parcel Size 2 - Acres Sec/Twn/Rng 34 / 22 / 17 / 1 Neighborhood 4070 - FOYIL SEQUOYAH AREA School District S006 - SEQUOYAH SCHOOLS																																																									
Legal Description Lat/Long: 36.35026417 -95.47308714																																																									
Building Permits TR DESC 2021-007095 AS W 275' N 317.5' E2 NE NE					<table border="1"> <thead> <tr> <th>Number</th> <th>Description</th> <th>Opened</th> <th>Closed</th> <th>Amount</th> </tr> </thead> <tbody> <tr> <td> </td> <td> </td> <td> </td> <td> </td> <td> </td> </tr> </tbody> </table>					Number	Description	Opened	Closed	Amount																																											
Number	Description	Opened	Closed	Amount																																																					
Exemptions <table border="1"> <thead> <tr> <th>Code</th> <th>Type</th> <th>Active</th> <th>Maximum</th> <th>Exemption</th> </tr> </thead> <tbody> <tr> <td>H</td> <td>Homestead</td> <td>No</td> <td>1,000</td> <td> </td> </tr> </tbody> </table>					Code	Type	Active	Maximum	Exemption	H	Homestead	No	1,000		Sale History <table border="1"> <thead> <tr> <th>Bk/Pg</th> <th>Grantor</th> <th>Date</th> <th>Price</th> <th>Code</th> </tr> </thead> <tbody> <tr> <td>/</td> <td>HUTCHINS, LUKE JAMES</td> <td>03/10/2021</td> <td>176,000</td> <td>YES</td> </tr> </tbody> </table>					Bk/Pg	Grantor	Date	Price	Code	/	HUTCHINS, LUKE JAMES	03/10/2021	176,000	YES																												
Code	Type	Active	Maximum	Exemption																																																					
H	Homestead	No	1,000																																																						
Bk/Pg	Grantor	Date	Price	Code																																																					
/	HUTCHINS, LUKE JAMES	03/10/2021	176,000	YES																																																					
Parcel Valuation <table border="1"> <thead> <tr> <th>Source</th> <th>REAL</th> <th>Fair Cash</th> <th>Capped</th> <th>Asmnt Level</th> <th>Assessed</th> <th>Levy Rate</th> <th>98.320</th> <th>Current Tax</th> </tr> </thead> <tbody> <tr> <td>Remove Cap</td> <td>2022</td> <td>Land Value 286</td> <td>286</td> <td>11%</td> <td>31</td> <td>Assessed</td> <td>20,573</td> <td>2,022.74</td> </tr> <tr> <td>Year Frozen</td> <td> </td> <td>Improvements 218,709</td> <td>186,750</td> <td> </td> <td>20,542</td> <td>Penalty</td> <td>0</td> <td> </td> </tr> <tr> <td>Uncapped Value</td> <td>0</td> <td>Mobile Home 0</td> <td>0</td> <td> </td> <td>0</td> <td>Exemption</td> <td>0</td> <td>0.00</td> </tr> <tr> <td>TIF Project ID</td> <td>0</td> <td>Total Value 218,995</td> <td>187,036</td> <td> </td> <td>20,573</td> <td>Total Taxable</td> <td>20,573</td> <td>2,023.00</td> </tr> </tbody> </table>										Source	REAL	Fair Cash	Capped	Asmnt Level	Assessed	Levy Rate	98.320	Current Tax	Remove Cap	2022	Land Value 286	286	11%	31	Assessed	20,573	2,022.74	Year Frozen		Improvements 218,709	186,750		20,542	Penalty	0		Uncapped Value	0	Mobile Home 0	0		0	Exemption	0	0.00	TIF Project ID	0	Total Value 218,995	187,036		20,573	Total Taxable	20,573	2,023.00			
Source	REAL	Fair Cash	Capped	Asmnt Level	Assessed	Levy Rate	98.320	Current Tax																																																	
Remove Cap	2022	Land Value 286	286	11%	31	Assessed	20,573	2,022.74																																																	
Year Frozen		Improvements 218,709	186,750		20,542	Penalty	0																																																		
Uncapped Value	0	Mobile Home 0	0		0	Exemption	0	0.00																																																	
TIF Project ID	0	Total Value 218,995	187,036		20,573	Total Taxable	20,573	2,023.00																																																	
Assessment History <table border="1"> <thead> <tr> <th>Tax Year</th> <th>Statement Number</th> <th>Billed Owner</th> <th>Tax Area</th> <th>Total Value</th> <th>Exemptions</th> <th>Taxable Value</th> <th>Billed Tax</th> </tr> </thead> <tbody> <tr> <td>2025</td> <td>2025-660105243</td> <td>COCHRAN, JOHNATHAN</td> <td>94</td> <td>226,015</td> <td>0</td> <td>19,974</td> <td>1,964.00</td> </tr> <tr> <td>2024</td> <td>2024-660105243</td> <td>COCHRAN, JOHNATHAN</td> <td>94</td> <td>176,300</td> <td>0</td> <td>19,393</td> <td>2,030.00</td> </tr> <tr> <td>2023</td> <td>2023-660105243</td> <td>COCHRAN, JOHNATHAN</td> <td>94</td> <td>181,385</td> <td>0</td> <td>19,952</td> <td>2,130.00</td> </tr> <tr> <td>2022</td> <td>2022-660105243</td> <td>COCHRAN, JOHNATHAN</td> <td>94</td> <td>182,266</td> <td>0</td> <td>20,049</td> <td>2,161.00</td> </tr> <tr> <td>2021</td> <td>2021-660105243</td> <td>COCHRAN, JOHNATHAN</td> <td>94</td> <td>166,105</td> <td>1000</td> <td>17,271</td> <td>1,815.00</td> </tr> </tbody> </table>										Tax Year	Statement Number	Billed Owner	Tax Area	Total Value	Exemptions	Taxable Value	Billed Tax	2025	2025-660105243	COCHRAN, JOHNATHAN	94	226,015	0	19,974	1,964.00	2024	2024-660105243	COCHRAN, JOHNATHAN	94	176,300	0	19,393	2,030.00	2023	2023-660105243	COCHRAN, JOHNATHAN	94	181,385	0	19,952	2,130.00	2022	2022-660105243	COCHRAN, JOHNATHAN	94	182,266	0	20,049	2,161.00	2021	2021-660105243	COCHRAN, JOHNATHAN	94	166,105	1000	17,271	1,815.00
Tax Year	Statement Number	Billed Owner	Tax Area	Total Value	Exemptions	Taxable Value	Billed Tax																																																		
2025	2025-660105243	COCHRAN, JOHNATHAN	94	226,015	0	19,974	1,964.00																																																		
2024	2024-660105243	COCHRAN, JOHNATHAN	94	176,300	0	19,393	2,030.00																																																		
2023	2023-660105243	COCHRAN, JOHNATHAN	94	181,385	0	19,952	2,130.00																																																		
2022	2022-660105243	COCHRAN, JOHNATHAN	94	182,266	0	20,049	2,161.00																																																		
2021	2021-660105243	COCHRAN, JOHNATHAN	94	166,105	1000	17,271	1,815.00																																																		



Rogers

Assessment Property Record Card for Tax Year 2026

Data provided by LISA DELOZIER County Assessor

Date 04/18/2026
Time 10:24:39
Page 2

Lot Data - FOYIL SEQUOYAH AREA (UNITS BUILDABLE)	
Lot Size	
Lot Count	0
Units Buildable	0
Non-Ag Acres	0
Topography	
Street Access	
Utilities	
Amenities	LAND QUALITY
Method	Units-Buildable
Base Lot Value	
Factor Value	
Adjustments	
Lot Value	



\\tsclient\TCASEY\CASEY BOOTH VISUAL INSPECTION\2021-1- 1/14/2021

Residential Data	
Type	1 Single Family Residence
Condition	3 - Average
Quality	3 - Average
Architecture	TRAD TRADITIONAL
Style	100% One Story
Exterior Wall	100% Veneer, Masonry
Base/Total Area	2,029 / 2,029
Style	100% One Story
HVAC	100% Warmed & Cooled Air
Roof Cover	1 Composition Shingle
Area on Slab	2,029
Fixture/RghIn	11 /
Bed/F/H Bath	3 / 2.0 /
Basement Area	
Garage Type	
Remodel	
Year/Eff Age	1998 / 21

GRM Approach	
GRM Code	
Gross Rent	0.00
Indicated Value	

Multiple Regression	
MRA Code	
Adusted R	
Indicated Value	

Direct Comparables	
Selection Model	1 Res
Adjustment Model	A2 AO Test
Comparables	
Indicated Value	

Cost Approach		Manual : 01/2025	
Base Cost	104.74	Total Misc Impr	+ 3,838
Roofing Adj	+ 4.58	Garage Cost	+
Subfloor Adj	+ -2.43	Total RCN	= 261,866
Heat/Cool Adj	+ 12.64	Depreciation (25%)	- 65,467
Plumbing Adj	+ 7.64	Lump Sums	+ 0
Basement Adj	+ 0.00	RCNLD	= 196,399
Adj Base Cost	= 127.17	Lot Value	+
Total Area	x 2,029	Indicated Value	= 196,399
Adjusted Cost	= 258,028	Value Per SqFt	96.80

Value Reconciliation	
Selected Approach	Cost Approach
Improvements	196,399
Lot Value	
Indicated Value	196,399
Agland Value	286
Site Improvements	22,310
Total Value	218,995
	107.93 Total Value Per SqFt

Miscellaneous Improvements								
Code	Description	Sketch ID	Size	Year	Units	Unit Cost	Depr	Value
PRCH	SLAB PORCH - COVERED	71294	29x5		145	26.47		3,838



Rogers

Assessment Property Record Card for Tax Year 2026

Data provided by LISA DELOZIER County Assessor

Date 04/18/2026
Time 10:24:39
Page 3

Sketch Image

660105243

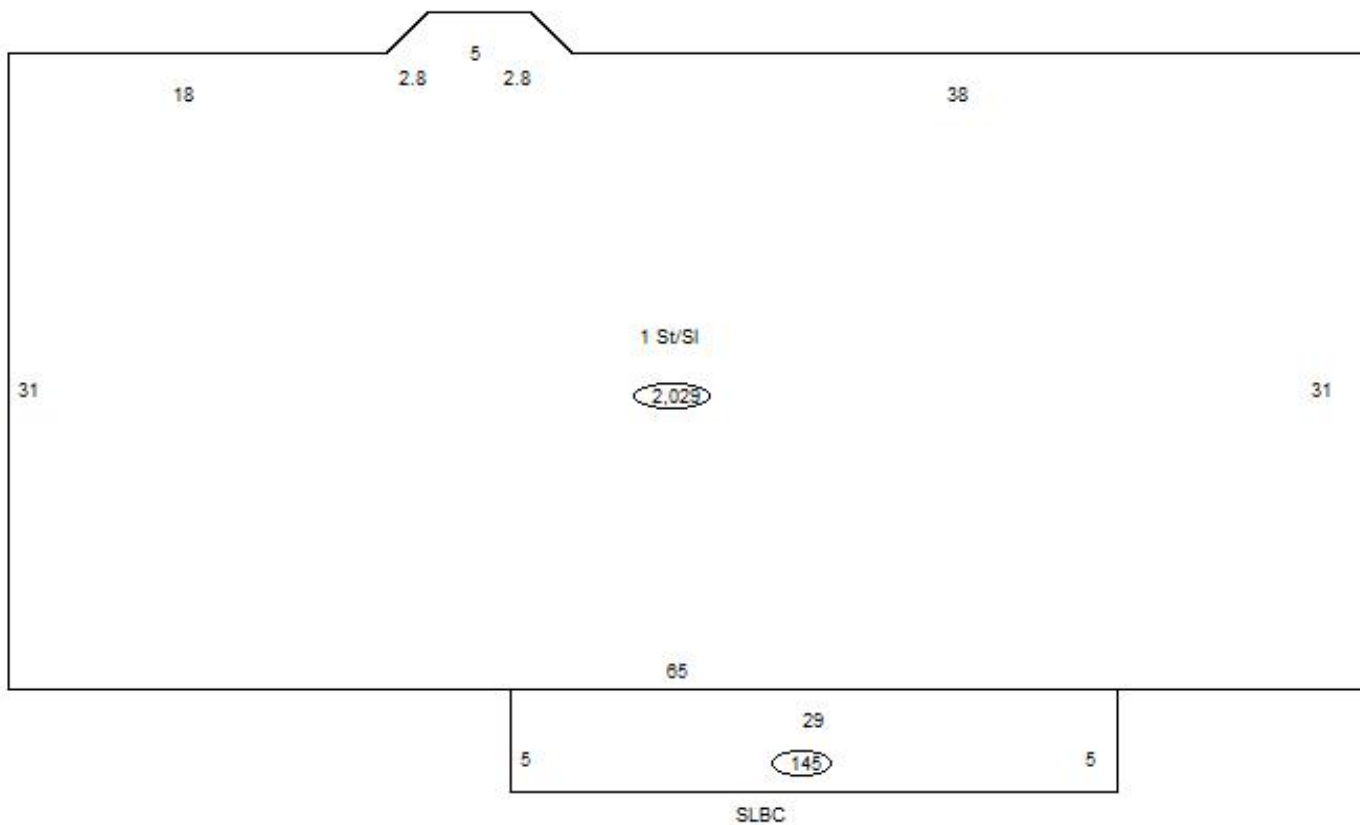

Sketch Vector Information

Sequence	Code	Type	Built Over	Scale	Section Label	Base Area	Multiplier	Total Area
1	R	1	Slab	10	1 St/Sl	2,029	1.000	2,029
2	M	PRCH		10	SLBC	145	1.000	145
Total Building Area						2,029		2,029



Rogers

Assessment Property Record Card for Tax Year 2026

Data provided by LISA DELOZIER County Assessor

Date 04/18/2026
Time 10:24:39
Page 4

660105243

Outbuildings/Site Improvements

Building Image	Code	Description	Dimensions	Floor	Roofing	Total Units
	GRDT	Garage - Detached	26x50x12	Concrete	Formed Metal	1,300
	Qual 3	Cond 3	Year 2005	Eff Age 16		
		Valuation Summary	Modifier Total	RCN	Depr (37% Phys/ % Func)	RCNLD
		Base Cost (27.24 x 1,300)	35,412	35,412	13,102	22,310



Rogers

Assessment Property Record Card for Tax Year 2026

Data provided by LISA DELOZIER County Assessor

Date 04/18/2026
Time 10:24:39
Page 5

Agland Inventory

660105243

Soi	Description	Land Use	LPI	Adj Type	Adj Code	Acres	Use/Acre	Mkt/Acre	Use Value	Market Value
BC	BATES-COLLINSVILLE COMPLE	IMP PST	51			2.000	143	143	286	286
IMP PST Totals						2.000			286	286
Total Agland						2.000			286	286