



Rogers

Assessment Property Record Card for Tax Year 2026

Data provided by LISA DELOZIER County Assessor

Date 04/18/2026
Time 10:28:33
Page 1

Assessment Data					Primary Image																																												
Account 660105528 Parcel ID 000000-0003-001-0-000-00 Cadastral ID 27-21-14-07570 Property Type REAL - Real Property Property Class URP VI Area 4 Tax Area 40 - OWASSO CITY Name ID 339710 DHAKAL, DILLI RAM & ISHWORI KAFLE DHAKAL 8015 N 146TH E AVE OWASSO OK 74055-0000 Parcel Location Situs 08015 N 146TH E AVE Subdivision PRESLEY HOLLOW Lot/Block 0001 / 0003 Parcel Size 1 - Lots Sec/Twn/Rng 27 / 21 / 14 / 5 Neighborhood 1087 - R-V04-SW OWASSO School District S021 - OWASSO SCHOOLS																																																	
\\tsclient\X\Rob Stuff\ROBS NEW CONST\2022-8-11\IMG_0001.JF 8/11/2022																																																	
Legal Description					Building Permits																																												
Lat/Long: 36.27065096 -95.81021020 LOT 1 BLOCK 3 PRESLEY HOLLOW					<table border="1"> <thead> <tr> <th>Number</th> <th>Description</th> <th>Opened</th> <th>Closed</th> <th>Amount</th> </tr> </thead> <tbody> <tr> <td>R21 0603X</td> <td>R23- NEW 2096 SQ FT SFR</td> <td>08/2021</td> <td>08/2022</td> <td>139,920</td> </tr> </tbody> </table>					Number	Description	Opened	Closed	Amount	R21 0603X	R23- NEW 2096 SQ FT SFR	08/2021	08/2022	139,920																														
Number	Description	Opened	Closed	Amount																																													
R21 0603X	R23- NEW 2096 SQ FT SFR	08/2021	08/2022	139,920																																													
Exemptions					Sale History																																												
<table border="1"> <thead> <tr> <th>Code</th> <th>Type</th> <th>Active</th> <th>Maximum</th> <th>Exemption</th> </tr> </thead> <tbody> <tr> <td></td> <td></td> <td></td> <td></td> <td></td> </tr> </tbody> </table>					Code	Type	Active	Maximum	Exemption						<table border="1"> <thead> <tr> <th>Bk/Pg</th> <th>Grantor</th> <th>Date</th> <th>Price</th> <th>Code</th> </tr> </thead> <tbody> <tr> <td>/</td> <td>EXECUTIVE HOMES LLC</td> <td>09/22/2022</td> <td>460,000</td> <td>YES</td> </tr> <tr> <td>/</td> <td>BLUE CHIP LAND CO LLC</td> <td>08/17/2021</td> <td>0</td> <td>WB</td> </tr> </tbody> </table>					Bk/Pg	Grantor	Date	Price	Code	/	EXECUTIVE HOMES LLC	09/22/2022	460,000	YES	/	BLUE CHIP LAND CO LLC	08/17/2021	0	WB															
Code	Type	Active	Maximum	Exemption																																													
Bk/Pg	Grantor	Date	Price	Code																																													
/	EXECUTIVE HOMES LLC	09/22/2022	460,000	YES																																													
/	BLUE CHIP LAND CO LLC	08/17/2021	0	WB																																													
Parcel Valuation																																																	
<table border="1"> <thead> <tr> <th>Source</th> <th>REAL</th> </tr> </thead> <tbody> <tr> <td>Remove Cap</td> <td>2023</td> </tr> </tbody> </table>		Source	REAL	Remove Cap	2023	<table border="1"> <thead> <tr> <th>Fair Cash</th> <th>Capped</th> </tr> </thead> <tbody> <tr> <td>Land Value</td> <td>133,779</td> </tr> <tr> <td>Improvements</td> <td>345,587</td> </tr> <tr> <td>Mobile Home</td> <td>0</td> </tr> <tr> <td>Total Value</td> <td>479,366</td> </tr> </tbody> </table>		Fair Cash	Capped	Land Value	133,779	Improvements	345,587	Mobile Home	0	Total Value	479,366	<table border="1"> <thead> <tr> <th>Asmnt Level</th> <th>Assessed</th> </tr> </thead> <tbody> <tr> <td>11%</td> <td>14,716</td> </tr> <tr> <td></td> <td>36,036</td> </tr> <tr> <td></td> <td>0</td> </tr> <tr> <td></td> <td>50,752</td> </tr> </tbody> </table>		Asmnt Level	Assessed	11%	14,716		36,036		0		50,752	<table border="1"> <thead> <tr> <th>Levy Rate</th> <th>Current Tax</th> </tr> </thead> <tbody> <tr> <td>97.960</td> <td>4,971.67</td> </tr> <tr> <td>Assessed</td> <td>50,752</td> </tr> <tr> <td>Penalty</td> <td>0</td> </tr> <tr> <td>Exemption</td> <td>0</td> </tr> <tr> <td>Total Taxable</td> <td>50,752</td> </tr> </tbody> </table>		Levy Rate	Current Tax	97.960	4,971.67	Assessed	50,752	Penalty	0	Exemption	0	Total Taxable	50,752						
Source	REAL																																																
Remove Cap	2023																																																
Fair Cash	Capped																																																
Land Value	133,779																																																
Improvements	345,587																																																
Mobile Home	0																																																
Total Value	479,366																																																
Asmnt Level	Assessed																																																
11%	14,716																																																
	36,036																																																
	0																																																
	50,752																																																
Levy Rate	Current Tax																																																
97.960	4,971.67																																																
Assessed	50,752																																																
Penalty	0																																																
Exemption	0																																																
Total Taxable	50,752																																																
Assessment History																																																	
<table border="1"> <thead> <tr> <th>Tax Year</th> <th>Statement Number</th> <th>Billed Owner</th> <th>Tax Area</th> <th>Total Value</th> <th>Exemptions</th> <th>Taxable Value</th> <th>Billed Tax</th> </tr> </thead> <tbody> <tr> <td>2025</td> <td>2025-660105528</td> <td>DHAKAL, DILLI RAM &</td> <td>40</td> <td>439,411</td> <td>0</td> <td>48,336</td> <td>4,735.00</td> </tr> <tr> <td>2024</td> <td>2024-660105528</td> <td>DHAKAL, DILLI RAM &</td> <td>40</td> <td>460,000</td> <td>0</td> <td>50,600</td> <td>4,861.00</td> </tr> <tr> <td>2023</td> <td>2023-660105528</td> <td>DHAKAL, DILLI RAM &</td> <td>40</td> <td>460,000</td> <td>0</td> <td>50,600</td> <td>4,742.00</td> </tr> <tr> <td>2022</td> <td>2022-660105528</td> <td>DHAKAL, DILLI RAM &</td> <td>40</td> <td>3,394</td> <td>0</td> <td>373</td> <td>37.00</td> </tr> </tbody> </table>										Tax Year	Statement Number	Billed Owner	Tax Area	Total Value	Exemptions	Taxable Value	Billed Tax	2025	2025-660105528	DHAKAL, DILLI RAM &	40	439,411	0	48,336	4,735.00	2024	2024-660105528	DHAKAL, DILLI RAM &	40	460,000	0	50,600	4,861.00	2023	2023-660105528	DHAKAL, DILLI RAM &	40	460,000	0	50,600	4,742.00	2022	2022-660105528	DHAKAL, DILLI RAM &	40	3,394	0	373	37.00
Tax Year	Statement Number	Billed Owner	Tax Area	Total Value	Exemptions	Taxable Value	Billed Tax																																										
2025	2025-660105528	DHAKAL, DILLI RAM &	40	439,411	0	48,336	4,735.00																																										
2024	2024-660105528	DHAKAL, DILLI RAM &	40	460,000	0	50,600	4,861.00																																										
2023	2023-660105528	DHAKAL, DILLI RAM &	40	460,000	0	50,600	4,742.00																																										
2022	2022-660105528	DHAKAL, DILLI RAM &	40	3,394	0	373	37.00																																										



Rogers

Assessment Property Record Card for Tax Year 2026

Data provided by LISA DELOZIER County Assessor

Date 04/18/2026
 Time 10:28:34
 Page 2

Lot Data		Square-Foot - NBHD 1087 #1	
Lot Size	0	0	
Lot Count	1		
Units Buildable			
Non-Ag Acres	0.1927		
Topography			
Street Access			
Utilities			
Amenities			0
			0
Method	Square-Foot		
Base Lot Value	8,396.00 x 6.00 = 50,376		
Factor Value			
Adjustments	2.6556		
Lot Value	133,779		



\\tsclient\X\Rob Stuff\ROBS NEW CONST\2022-8-11\IMG_0001.JF 8/11/2022

Residential Data	
Type	1 Single Family Residence
Condition	4 - Good
Quality	4 - Good
Architecture	
Style	100% One Story
Exterior Wall	95% Veneer, Masonry 5% Veneer, Stone
Base/Total Area	2,189 / 2,189
Style	100% One Story
HVAC	100% Warmed & Cooled Air
Roof Cover	1 Composition Shingle
Area on Slab	2,189
Fixture/RghIn	/
Bed/F/H Bath	3 / 2.0 / 1.0
Basement Area	
Garage Type	450 Attached Garage - Finished
Remodel	
Year/Eff Age	2022 / 2

GRM Approach

GRM Code	
Gross Rent	0.00
Indicated Value	

Multiple Regression

MRA Code	1	Test
Adjusted R	0.8445	
Indicated Value	343,395	156.87 Per SqFt

Direct Comparables

Selection Model	A	Adam Test
Adjustment Model	1	2022 Residential
Comparables	1	
Indicated Value	56,170	Per SqFt

Value Reconciliation

Selected Approach	Cost Approach		
Improvements	345,587		
Lot Value	133,779		
Indicated Value	479,366	218.99	Per SqFt
Agland Value			
Site Improvements			
Total Value	479,366	218.99	Total Value Per SqFt

Cost Approach		Manual : 01/2025	
Base Cost	115.13	Total Misc Impr	+ 15,624
Roofing Adj	+ 5.93	Garage Cost	+ 28,148
Subfloor Adj	+ -4.62	Total RCN	= 352,640
Heat/Cool Adj	+ 16.31	Depreciation (2%)	- 7,053
Plumbing Adj	+ 8.35	Lump Sums	+ 0
Basement Adj	+ 0.00	RCNLD	= 345,587
Adj Base Cost	= 141.10	Lot Value	+ 133,779
Total Area	x 2,189	Indicated Value	= 479,366
Adjusted Cost	= 308,868	Value Per SqFt	218.99

Miscellaneous Improvements

Code	Description	Sketch ID	Size	Year	Units	Unit Cost	Depr	Value
PRCH	Slab Porch - Covered	154591	19x13		247	32.11		7,931
PRCH	Slab Porch - Covered	154593	6x5		30	33.10		993
FPPF	Fireplace - Prefabricated			1	1	6,700.26		6,700



Rogers

Assessment Property Record Card for Tax Year 2026

Data provided by LISA DELOZIER County Assessor

Date 04/18/2026

Time 10:28:34

Page 3

Sketch Image

660105528

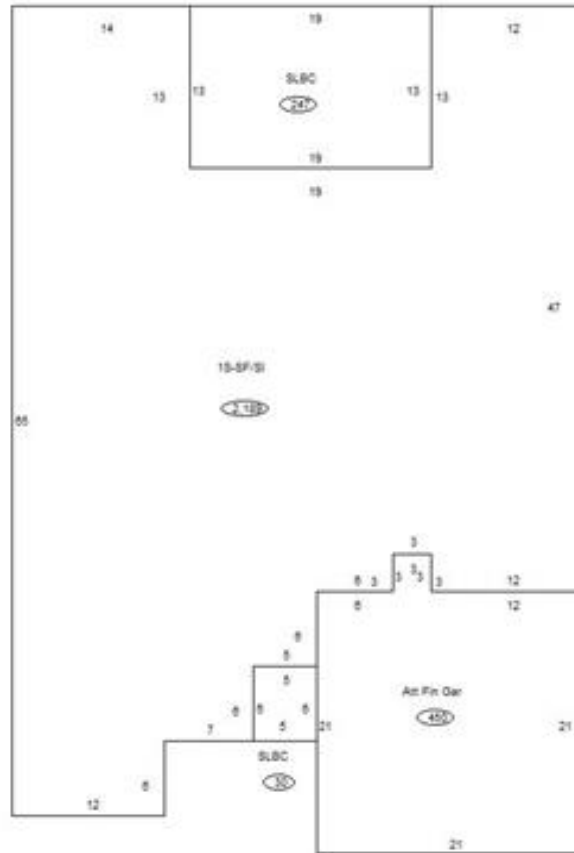

Sketch Vector Information

Sequence	Code	Type	Built Over	Scale	Section Label	Base Area	Multiplier	Total Area
1	R	1	Slab	10	1S-SF/SI	2,189	1.000	2,189
2	M	PRCH		10	SLBC	247	1.000	247
3	G	5		10	Att Fin Gar	450	1.000	450
4	M	PRCH		10	SLBC	30	1.000	30
Total Building Area						2,189		2,189