



Rogers

Assessment Property Record Card for Tax Year 2026

Data provided by LISA DELOZIER County Assessor

Date 04/18/2026
Time 10:29:16
Page 1

Assessment Data					Primary Image																																																	
Account 660105552 Parcel ID 000000-0005-002-0-000-00 Cadastral ID 27-21-14-07810 Property Type REAL - Real Property Property Class URP VI Area 4 Tax Area 40 - OWASSO CITY Name ID 340783 WARD, MARK & EMILY 7910 N 147TH E AVE OWASSO OK 74055-0000 Parcel Location Situs 07910 N 147TH E AVE Subdivision PRESLEY HOLLOW Lot/Block 0002 / 0005 Parcel Size 1 - Lots Sec/Twn/Rng 27 / 21 / 14 / 5 Neighborhood 1087 - R-V04-SW OWASSO School District S021 - OWASSO SCHOOLS					<p>\\tsclient\T\ROB STUFF\2023-2-28\IMG_0022.JPG 2/28/2023</p>																																																	
Legal Description Lat/Long: 36.26822903 -95.80976916																																																						
Legal Description LOT 2 BLOCK 5 PRESLEY HOLLOW					Building Permits <table border="1"> <thead> <tr> <th>Number</th> <th>Description</th> <th>Opened</th> <th>Closed</th> <th>Amount</th> </tr> </thead> <tbody> <tr> <td>R22 801</td> <td>R23 NEW SFR 2607 SQ FT</td> <td>09/2022</td> <td>02/2023</td> <td>185,295</td> </tr> </tbody> </table>					Number	Description	Opened	Closed	Amount	R22 801	R23 NEW SFR 2607 SQ FT	09/2022	02/2023	185,295																																			
Number	Description	Opened	Closed	Amount																																																		
R22 801	R23 NEW SFR 2607 SQ FT	09/2022	02/2023	185,295																																																		
Exemptions <table border="1"> <thead> <tr> <th>Code</th> <th>Type</th> <th>Active</th> <th>Maximum</th> <th>Exemption</th> </tr> </thead> <tbody> <tr> <td></td> <td></td> <td></td> <td></td> <td></td> </tr> </tbody> </table>					Code	Type	Active	Maximum	Exemption						Sale History <table border="1"> <thead> <tr> <th>Bk/Pg</th> <th>Grantor</th> <th>Date</th> <th>Price</th> <th>Code</th> </tr> </thead> <tbody> <tr> <td>/</td> <td>EXECUTIVE HOMES LLC</td> <td>02/07/2023</td> <td>465,000</td> <td>YES</td> </tr> <tr> <td>/</td> <td>BLUE CHIP LAND CO LLC</td> <td>08/10/2022</td> <td>0</td> <td>4</td> </tr> </tbody> </table>					Bk/Pg	Grantor	Date	Price	Code	/	EXECUTIVE HOMES LLC	02/07/2023	465,000	YES	/	BLUE CHIP LAND CO LLC	08/10/2022	0	4																				
Code	Type	Active	Maximum	Exemption																																																		
Bk/Pg	Grantor	Date	Price	Code																																																		
/	EXECUTIVE HOMES LLC	02/07/2023	465,000	YES																																																		
/	BLUE CHIP LAND CO LLC	08/10/2022	0	4																																																		
Parcel Valuation <table border="1"> <thead> <tr> <th>Source</th> <th>REAL</th> <th>Fair Cash</th> <th>Capped</th> <th>Asmnt Level</th> <th>Assessed</th> <th>Levy Rate</th> <th>97.960</th> <th>Current Tax</th> </tr> </thead> <tbody> <tr> <td>Remove Cap</td> <td>2024</td> <td>Land Value 75,202</td> <td>75,202</td> <td>11%</td> <td>8,272</td> <td>Assessed</td> <td>53,414</td> <td>5,232.44</td> </tr> <tr> <td>Year Frozen</td> <td></td> <td>Improvements 410,385</td> <td>410,385</td> <td></td> <td>45,142</td> <td>Penalty</td> <td>0</td> <td></td> </tr> <tr> <td>Uncapped Value</td> <td>0</td> <td>Mobile Home 0</td> <td>0</td> <td></td> <td>0</td> <td>Exemption</td> <td>0</td> <td>0.00</td> </tr> <tr> <td>TIF Project ID</td> <td>0</td> <td>Total Value 485,587</td> <td>485,587</td> <td></td> <td>53,414</td> <td>Total Taxable</td> <td>53,414</td> <td>5,232.00</td> </tr> </tbody> </table>										Source	REAL	Fair Cash	Capped	Asmnt Level	Assessed	Levy Rate	97.960	Current Tax	Remove Cap	2024	Land Value 75,202	75,202	11%	8,272	Assessed	53,414	5,232.44	Year Frozen		Improvements 410,385	410,385		45,142	Penalty	0		Uncapped Value	0	Mobile Home 0	0		0	Exemption	0	0.00	TIF Project ID	0	Total Value 485,587	485,587		53,414	Total Taxable	53,414	5,232.00
Source	REAL	Fair Cash	Capped	Asmnt Level	Assessed	Levy Rate	97.960	Current Tax																																														
Remove Cap	2024	Land Value 75,202	75,202	11%	8,272	Assessed	53,414	5,232.44																																														
Year Frozen		Improvements 410,385	410,385		45,142	Penalty	0																																															
Uncapped Value	0	Mobile Home 0	0		0	Exemption	0	0.00																																														
TIF Project ID	0	Total Value 485,587	485,587		53,414	Total Taxable	53,414	5,232.00																																														
Assessment History <table border="1"> <thead> <tr> <th>Tax Year</th> <th>Statement Number</th> <th>Billed Owner</th> <th>Tax Area</th> <th>Total Value</th> <th>Exemptions</th> <th>Taxable Value</th> <th>Billed Tax</th> </tr> </thead> <tbody> <tr> <td>2025</td> <td>2025-660105552</td> <td>WARD, MARK & EMILY</td> <td>40</td> <td>465,089</td> <td>0</td> <td>51,160</td> <td>5,012.00</td> </tr> <tr> <td>2024</td> <td>2024-660105552</td> <td>WARD, MARK & EMILY</td> <td>40</td> <td>465,804</td> <td>0</td> <td>51,239</td> <td>4,923.00</td> </tr> <tr> <td>2023</td> <td>2023-660105552</td> <td>WARD, MARK & EMILY</td> <td>40</td> <td>3,394</td> <td>0</td> <td>373</td> <td>35.00</td> </tr> <tr> <td>2022</td> <td>2022-660105552</td> <td>EXECUTIVE HOMES LLC</td> <td>40</td> <td>3,394</td> <td>0</td> <td>373</td> <td>37.00</td> </tr> </tbody> </table>										Tax Year	Statement Number	Billed Owner	Tax Area	Total Value	Exemptions	Taxable Value	Billed Tax	2025	2025-660105552	WARD, MARK & EMILY	40	465,089	0	51,160	5,012.00	2024	2024-660105552	WARD, MARK & EMILY	40	465,804	0	51,239	4,923.00	2023	2023-660105552	WARD, MARK & EMILY	40	3,394	0	373	35.00	2022	2022-660105552	EXECUTIVE HOMES LLC	40	3,394	0	373	37.00					
Tax Year	Statement Number	Billed Owner	Tax Area	Total Value	Exemptions	Taxable Value	Billed Tax																																															
2025	2025-660105552	WARD, MARK & EMILY	40	465,089	0	51,160	5,012.00																																															
2024	2024-660105552	WARD, MARK & EMILY	40	465,804	0	51,239	4,923.00																																															
2023	2023-660105552	WARD, MARK & EMILY	40	3,394	0	373	35.00																																															
2022	2022-660105552	EXECUTIVE HOMES LLC	40	3,394	0	373	37.00																																															



Rogers

Assessment Property Record Card for Tax Year 2026

Data provided by LISA DELOZIER County Assessor

Date 04/18/2026
Time 10:29:16
Page 2

Lot Data		Square-Foot - NBHD 1087 #1	
Lot Size	0	0	
Lot Count	1		
Units Buildable			
Non-Ag Acres	0.1974		
Topography			
Street Access			
Utilities			
Amenities			0
			0
Method	Square-Foot		
Base Lot Value	8,600.00 x 6.00 = 51,600		
Factor Value			
Adjustments	1.4574		
Lot Value	75,202		



\\tsclient\T\ROB STUFF\2023-2-28\IMG_0022.JPG 2/28/2023

Residential Data	
Type	1 Single Family Residence
Condition	4 - Good
Quality	4 - Good
Architecture	
Style	100% One Story
Exterior Wall	95% Veneer, Masonry 5% Veneer, Stone
Base/Total Area	2,605 / 2,605
Style	100% One Story
HVAC	100% Warmed & Cooled Air
Roof Cover	1 Composition Shingle
Area on Slab	2,605
Fixture/RghIn	/
Bed/F/H Bath	4 / 2.0 / 1.0
Basement Area	
Garage Type	760 Attached Garage - Finished
Remodel	
Year/Eff Age	2023 / 2

GRM Approach

GRM Code	
Gross Rent	0.00
Indicated Value	

Multiple Regression

MRA Code	
Adjusted R	
Indicated Value	

Direct Comparables

Selection Model	A Adam Test
Adjustment Model	1 2022 Residential
Comparables	
Indicated Value	

Value Reconciliation

Selected Approach	Cost Approach		
Improvements	410,385		
Lot Value	75,202		
Indicated Value	485,587	186.41	Per SqFt
Agland Value			
Site Improvements			
Total Value	485,587	186.41	Total Value Per SqFt

Cost Approach		Manual : 01/2025	
Base Cost	112.75	Total Misc Impr	+ 17,815
Roofing Adj	+ 5.78	Garage Cost	+ 43,252
Subfloor Adj	+ -4.56	Total RCN	= 418,760
Heat/Cool Adj	+ 16.31	Depreciation (2%)	- 8,375
Plumbing Adj	+ 7.03	Lump Sums	+ 0
Basement Adj	+ 0.00	RCNLD	= 410,385
Adj Base Cost	= 137.31	Lot Value	+ 75,202
Total Area	x 2,605	Indicated Value	= 485,587
Adjusted Cost	= 357,693	Value Per SqFt	186.41

Miscellaneous Improvements

Code	Description	Sketch ID	Size	Year	Units	Unit Cost	Depr	Value
PRCH	Slab Porch - Covered	156463	9x6		54	33.02		1,783
PRCH	Slab Porch - Covered	156464	292		292	31.96		9,332
FPPF	Fireplace - Prefabricated			2023	1	6,700.26		6,700



Rogers

Assessment Property Record Card for Tax Year 2026

Data provided by LISA DELOZIER County Assessor

Date 04/18/2026
 Time 10:29:16
 Page 3

Sketch Image

660105552

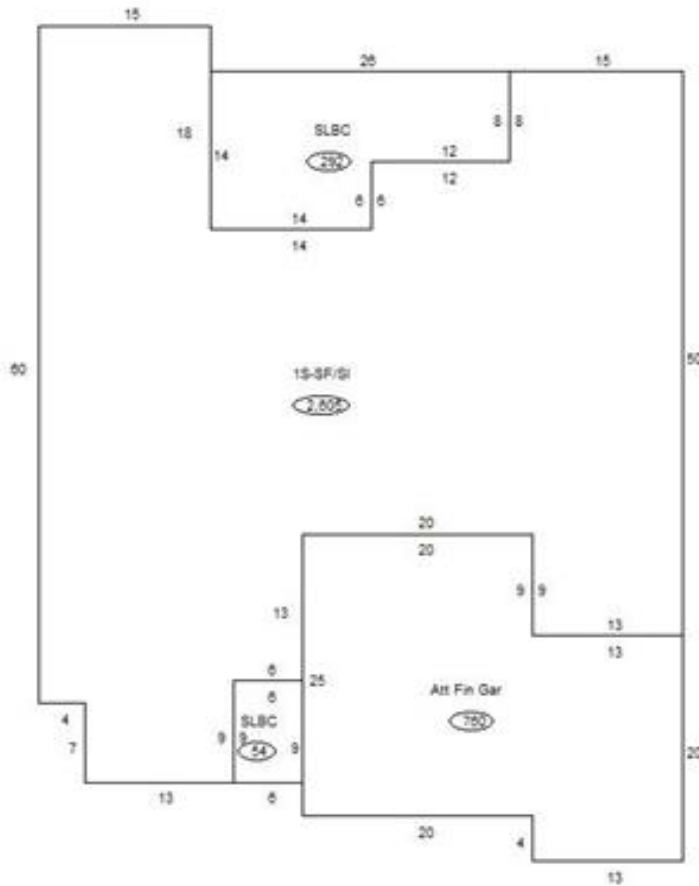

Sketch Vector Information

Sequence	Code	Type	Built Over	Scale	Section Label	Base Area	Multiplier	Total Area
1	R	1	Slab	13	1S-SF/SI	2,605	1.000	2,605
2	G	5		13	Att Fin Gar	760	1.000	760
3	M	PRCH		13	SLBC	54	1.000	54
4	M	PRCH		13	SLBC	292	1.000	292
Total Building Area						2,605		2,605