



Rogers

Assessment Property Record Card for Tax Year 2026

Data provided by LISA DELOZIER County Assessor

Date 04/18/2026
 Time 10:36:20
 Page 1

Assessment Data					Primary Image																													
Account 660105846 Parcel ID 000000-0002-023-0-000-00 Cadastral ID 34-21-14-00760 Property Type REAL - Real Property Property Class URP VI Area 4 Tax Area 40 - OWASSO CITY Name ID 346794 DARLING, JAMES P & SARAH F 7416 N 155TH E AVE OWASSO OK 74055-0000 Parcel Location Situs 07416 N 155TH E AVE Subdivision HAWK'S LANDING Lot/Block 0023 / 0002 Parcel Size 1 - Lots Sec/Twn/Rng 34 / 21 / 14 / 5 Neighborhood 1059 - R-V04-SW OWASSO School District S021 - OWASSO SCHOOLS																																		
Legal Description Lot/Long: 36.26219731 -95.80195106																																		
Building Permits					<table border="1"> <thead> <tr> <th>Number</th> <th>Description</th> <th>Opened</th> <th>Closed</th> <th>Amount</th> </tr> </thead> <tbody> <tr> <td>R24 243X</td> <td>NEW SFR 1620 SQ FT</td> <td>03/2024</td> <td>12/2024</td> <td>152,850</td> </tr> </tbody> </table>					Number	Description	Opened	Closed	Amount	R24 243X	NEW SFR 1620 SQ FT	03/2024	12/2024	152,850															
Number	Description	Opened	Closed	Amount																														
R24 243X	NEW SFR 1620 SQ FT	03/2024	12/2024	152,850																														
Exemptions					Sale History																													
<table border="1"> <thead> <tr> <th>Code</th> <th>Type</th> <th>Active</th> <th>Maximum</th> <th>Exemption</th> </tr> </thead> <tbody> <tr> <td></td> <td></td> <td></td> <td></td> <td></td> </tr> </tbody> </table>					Code	Type	Active	Maximum	Exemption						<table border="1"> <thead> <tr> <th>Bk/Pg</th> <th>Grantor</th> <th>Date</th> <th>Price</th> <th>Code</th> </tr> </thead> <tbody> <tr> <td>/</td> <td>D.R. HORTON-TEXAS LTD LP</td> <td>03/24/2025</td> <td>310,000</td> <td>15</td> </tr> <tr> <td>/</td> <td>PREMIUM LAND LLC</td> <td>02/22/2024</td> <td>2,100,000</td> <td>WB</td> </tr> </tbody> </table>					Bk/Pg	Grantor	Date	Price	Code	/	D.R. HORTON-TEXAS LTD LP	03/24/2025	310,000	15	/	PREMIUM LAND LLC	02/22/2024	2,100,000	WB
Code	Type	Active	Maximum	Exemption																														
Bk/Pg	Grantor	Date	Price	Code																														
/	D.R. HORTON-TEXAS LTD LP	03/24/2025	310,000	15																														
/	PREMIUM LAND LLC	02/22/2024	2,100,000	WB																														
Parcel Valuation																																		
Source	REAL		Fair Cash	Capped	Asmnt Level	Assessed	Levy Rate	97.960	Current Tax																									
Remove Cap	2026		Land Value	80,316	80,316	11%	Assessed	18,941	1,855.46																									
Year Frozen			Improvements	91,875	91,875		Penalty	0																										
Uncapped Value	0		Mobile Home	0	0		Exemption	0	0.00																									
TIF Project ID	0		Total Value	172,191	172,191		Total Taxable	18,941	1,855.00																									
Assessment History																																		
Tax Year	Statement Number	Billed Owner			Tax Area	Total Value	Exemptions	Taxable Value	Billed Tax																									
2025	2025-660105846	DARLING, JAMES P &			40	117,529	0	12,928	1,266.00																									
2024	2024-660105846	D.R. HORTON-TEXAS LTD LP			40	28,571	0	3,143	302.00																									
2023	2023-660105846	PREMIUM LAND LLC			40	28,570	0	3,143	295.00																									
2022	2022-660105846	PREMIUM LAND LLC			40	28,571	0	3,143	308.00																									



Rogers

Assessment Property Record Card for Tax Year 2026

Data provided by LISA DELOZIER County Assessor

Date 04/18/2026
Time 10:36:20
Page 2

Lot Data		- HAWK'S LANDING DEV DEF		Primary Image	
Lot Size	0 0				
Lot Count	1				
Units Buildable					
Non-Ag Acres	0.1899				
Topography					
Street Access					
Utilities					
Amenities	0				
	0				
Method					
Base Lot Value	1.00 x 28,571.00 = 28,571	660105846_001.JPG 12/19/2024			
Factor Value		GRM Approach			
Adjustments	2.8111	GRM Code			
Lot Value	80,316	Gross Rent 0.00			
Residential Data		Indicated Value			
Type	1 Single Family Residence	Multiple Regression			
Condition	3 - Average	MRA Code			
Quality	3 - Average	Adusted R			
Architecture		Indicated Value			
Style	100% One Story	Direct Comparables			
Exterior Wall	75% Veneer, Masonry 25% Frame, Siding, Wood	Selection Model A Adam Test			
Base/Total Area	1,620 / 1,620	Adjustment Model 1 2022 Residential			
Style	100% One Story	Comparables			
HVAC	100% Warmed & Cooled Air	Indicated Value			
Roof Cover	1 Composition Shingle	Value Reconciliation			
Area on Slab	1,620	Selected Approach Cost Approach			
Fixture/RghIn	/	Improvements 229,687			
Bed/F/H Bath	3 / 2.0 /	Lot Value 80,316			
Basement Area		Indicated Value 310,003 191.36 Per SqFt			
Garage Type	380 Attached Garage - Finished	Agland Value			
Remodel		Site Improvements			
Year/Eff Age	2024 / 2	Total Value 310,003 191.36 Total Value Per SqFt			
Cost Approach		Manual : 01/2025			
Base Cost	110.04	Total Misc Impr	+	3,558	
Roofing Adj	+ 4.90	Garage Cost	+	16,378	
Subfloor Adj	+ -2.31	Total RCN	=	234,375	
Heat/Cool Adj	+ 12.64	Depreciation (2%)	-	4,688	
Plumbing Adj	+ 7.10	Lump Sums	+	0	
Basement Adj	+ 0.00	RCNLD	=	229,687	
Adj Base Cost	= 132.37	Lot Value	+	80,316	
Total Area	x 1,620	Indicated Value	=	310,003	
Adjusted Cost	= 214,439	Value Per SqFt		191.36	

Miscellaneous Improvements								
Code	Description	Sketch ID	Size	Year	Units	Unit Cost	Depr	Value
PATC	Patio - Covered	161753	14x6		84	20.09		1,688
PRCH	Porch	161754	10x7		70	26.71		1,870



Rogers

Assessment Property Record Card for Tax Year 2026

Data provided by LISA DELOZIER County Assessor

Date 04/18/2026
 Time 10:36:21
 Page 3

Sketch Image

660105846

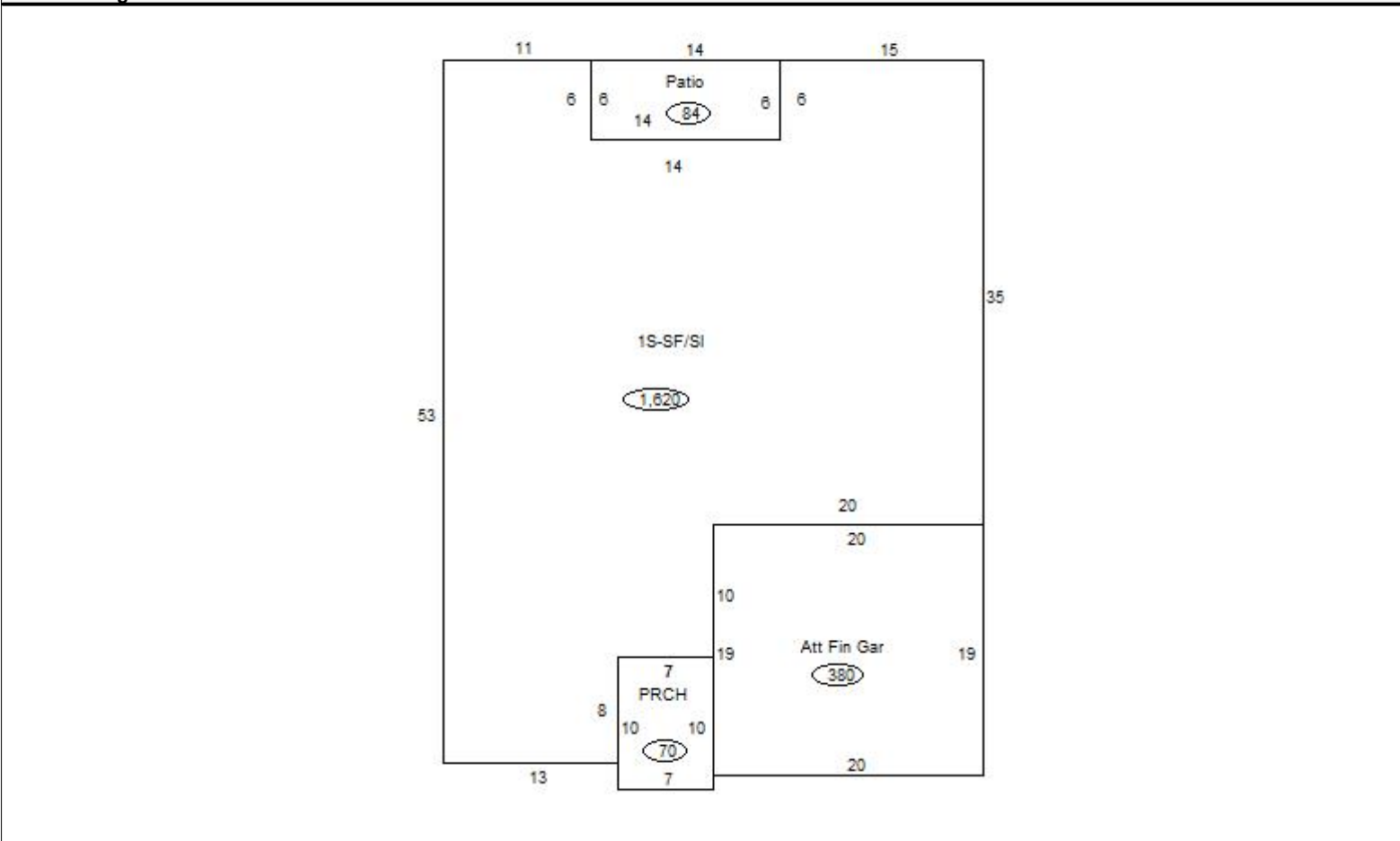

Sketch Vector Information

Sequence	Code	Type	Built Over	Scale	Section Label	Base Area	Multiplier	Total Area
1	R	1	Slab	13	1S-SF/SI	1,620	1.000	1,620
2	M	PATC		13	Patio	84	1.000	84
3	M	PRCH		13	PRCH	70	1.000	70
4	G	5		13	Att Fin Gar	380	1.000	380
Total Building Area						1,620		1,620