



Rogers

Assessment Property Record Card for Tax Year 2026

Data provided by LISA DELOZIER County Assessor

Date 04/18/2026
Time 10:45:28
Page 1

Assessment Data					Primary Image																																																																										
Account 660106314 Parcel ID 000000-0001-003-0-000-00 Cadastral ID 20-21-16-12030 Property Type REAL - Real Property Property Class URP VI Area 1 Tax Area 17 - CLAREMORE OT Name ID 348915 RED PLAINS PROPERTY LLC 1911 W C ST JENKS OK 74037-0000 Parcel Location Situs 01114 RAVEN DR Subdivision RED PLAINS PHASE I Lot/Block 0003 / 0001 Parcel Size 1 - Lots Sec/Twn/Rng 20 / 21 / 16 / 5 Neighborhood 1166 - R-V01-SW CLAREMORE School District S001 - CLAREMORE SCHOOLS					<p>660106314_001.JPG 1/16/2026</p>																																																																										
Legal Description Lot/Long: 36.28734830 -95.62330661 LOT 3 BLOCK 1 RED PLAINS PHASE I																																																																															
Exemptions					Building Permits																																																																										
<table border="1"> <thead> <tr> <th>Code</th> <th>Type</th> <th>Active</th> <th>Maximum</th> <th>Exemption</th> </tr> </thead> <tbody> <tr> <td></td> <td></td> <td></td> <td></td> <td></td> </tr> </tbody> </table>					Code	Type	Active	Maximum	Exemption						<table border="1"> <thead> <tr> <th>Number</th> <th>Description</th> <th>Opened</th> <th>Closed</th> <th>Amount</th> </tr> </thead> <tbody> <tr> <td>R25 074</td> <td>NEW SFR 1337 SQ FT</td> <td>07/2025</td> <td>01/2026</td> <td>145,000</td> </tr> </tbody> </table>					Number	Description	Opened	Closed	Amount	R25 074	NEW SFR 1337 SQ FT	07/2025	01/2026	145,000																																																		
Code	Type	Active	Maximum	Exemption																																																																											
Number	Description	Opened	Closed	Amount																																																																											
R25 074	NEW SFR 1337 SQ FT	07/2025	01/2026	145,000																																																																											
Parcel Valuation					Sale History																																																																										
<table border="1"> <thead> <tr> <th>Source</th> <th>REAL</th> <th>Fair Cash</th> <th>Capped</th> <th>Asmnt Level</th> <th>Assessed</th> <th>Levy Rate</th> <th>92.430</th> <th>Current Tax</th> </tr> </thead> <tbody> <tr> <td>Remove Cap</td> <td>2026</td> <td>Land Value</td> <td>83,761</td> <td>83,761</td> <td>11%</td> <td>9,214</td> <td>Assessed</td> <td>28,905 2,671.69</td> </tr> <tr> <td>Year Frozen</td> <td></td> <td>Improvements</td> <td>179,011</td> <td>179,011</td> <td></td> <td>19,691</td> <td>Penalty</td> <td>0</td> </tr> <tr> <td>Uncapped Value</td> <td>179,011</td> <td>Mobile Home</td> <td>0</td> <td>0</td> <td></td> <td>0</td> <td>Exemption</td> <td>0 0.00</td> </tr> <tr> <td>TIF Project ID</td> <td>0</td> <td>Total Value</td> <td>262,772</td> <td>262,772</td> <td></td> <td>28,905</td> <td>Total Taxable</td> <td>28,905 2,672.00</td> </tr> </tbody> </table>					Source	REAL	Fair Cash	Capped	Asmnt Level	Assessed	Levy Rate	92.430	Current Tax	Remove Cap	2026	Land Value	83,761	83,761	11%	9,214	Assessed	28,905 2,671.69	Year Frozen		Improvements	179,011	179,011		19,691	Penalty	0	Uncapped Value	179,011	Mobile Home	0	0		0	Exemption	0 0.00	TIF Project ID	0	Total Value	262,772	262,772		28,905	Total Taxable	28,905 2,672.00	<table border="1"> <thead> <tr> <th>Bk/Pg</th> <th>Grantor</th> <th>Date</th> <th>Price</th> <th>Code</th> </tr> </thead> <tbody> <tr> <td>/</td> <td>LENNAR HOMES OF OKLAHOMA LLC</td> <td>12/22/2025</td> <td>222,500</td> <td>15</td> </tr> <tr> <td>/</td> <td>TULSA L DEV LLC</td> <td>10/21/2025</td> <td>971,500</td> <td>15</td> </tr> <tr> <td>/</td> <td>RAUSCH COLEMAN HOMES OF TULSA</td> <td>01/15/2025</td> <td></td> <td>15</td> </tr> <tr> <td>/</td> <td>TULSA L DEV LLC</td> <td>10/06/2021</td> <td>0</td> <td>WB</td> </tr> </tbody> </table>					Bk/Pg	Grantor	Date	Price	Code	/	LENNAR HOMES OF OKLAHOMA LLC	12/22/2025	222,500	15	/	TULSA L DEV LLC	10/21/2025	971,500	15	/	RAUSCH COLEMAN HOMES OF TULSA	01/15/2025		15	/	TULSA L DEV LLC	10/06/2021	0	WB
Source	REAL	Fair Cash	Capped	Asmnt Level	Assessed	Levy Rate	92.430	Current Tax																																																																							
Remove Cap	2026	Land Value	83,761	83,761	11%	9,214	Assessed	28,905 2,671.69																																																																							
Year Frozen		Improvements	179,011	179,011		19,691	Penalty	0																																																																							
Uncapped Value	179,011	Mobile Home	0	0		0	Exemption	0 0.00																																																																							
TIF Project ID	0	Total Value	262,772	262,772		28,905	Total Taxable	28,905 2,672.00																																																																							
Bk/Pg	Grantor	Date	Price	Code																																																																											
/	LENNAR HOMES OF OKLAHOMA LLC	12/22/2025	222,500	15																																																																											
/	TULSA L DEV LLC	10/21/2025	971,500	15																																																																											
/	RAUSCH COLEMAN HOMES OF TULSA	01/15/2025		15																																																																											
/	TULSA L DEV LLC	10/06/2021	0	WB																																																																											
Assessment History																																																																															
<table border="1"> <thead> <tr> <th>Tax Year</th> <th>Statement Number</th> <th>Billed Owner</th> <th>Tax Area</th> <th>Total Value</th> <th>Exemptions</th> <th>Taxable Value</th> <th>Billed Tax</th> </tr> </thead> <tbody> <tr> <td>2025</td> <td>2025-660106314</td> <td>TULSA L DEV LLC</td> <td>17</td> <td>3,834</td> <td>0</td> <td>422</td> <td>39.00</td> </tr> <tr> <td>2024</td> <td>2024-660106314</td> <td>RAUSCH COLEMAN HOMES OF TULSA LLC</td> <td>17</td> <td>3,834</td> <td>0</td> <td>422</td> <td>39.00</td> </tr> <tr> <td>2023</td> <td>2023-660106314</td> <td>RAUSCH COLEMAN HOMES OF TULSA LLC</td> <td>17</td> <td>3,834</td> <td>0</td> <td>422</td> <td>39.00</td> </tr> <tr> <td>2022</td> <td>2022-660106314</td> <td>RAUSCH COLEMAN HOMES OF TULSA LLC</td> <td>17</td> <td>3,834</td> <td>0</td> <td>422</td> <td>39.00</td> </tr> </tbody> </table>										Tax Year	Statement Number	Billed Owner	Tax Area	Total Value	Exemptions	Taxable Value	Billed Tax	2025	2025-660106314	TULSA L DEV LLC	17	3,834	0	422	39.00	2024	2024-660106314	RAUSCH COLEMAN HOMES OF TULSA LLC	17	3,834	0	422	39.00	2023	2023-660106314	RAUSCH COLEMAN HOMES OF TULSA LLC	17	3,834	0	422	39.00	2022	2022-660106314	RAUSCH COLEMAN HOMES OF TULSA LLC	17	3,834	0	422	39.00																														
Tax Year	Statement Number	Billed Owner	Tax Area	Total Value	Exemptions	Taxable Value	Billed Tax																																																																								
2025	2025-660106314	TULSA L DEV LLC	17	3,834	0	422	39.00																																																																								
2024	2024-660106314	RAUSCH COLEMAN HOMES OF TULSA LLC	17	3,834	0	422	39.00																																																																								
2023	2023-660106314	RAUSCH COLEMAN HOMES OF TULSA LLC	17	3,834	0	422	39.00																																																																								
2022	2022-660106314	RAUSCH COLEMAN HOMES OF TULSA LLC	17	3,834	0	422	39.00																																																																								



Rogers

Assessment Property Record Card for Tax Year 2026

Data provided by LISA DELOZIER County Assessor

Date 04/18/2026
 Time 10:45:29
 Page 2

Lot Data		Square-Foot - NBHD 1166 #1	
Lot Size	0	0	
Lot Count	1		
Units Buildable			
Non-Ag Acres	0.1757		
Topography			
Street Access			
Utilities			
Amenities	LAND QUALITY		0
			0
Method	Square-Foot		
Base Lot Value	7,654.00 x 5.76 = 44,108		
Factor Value			
Adjustments	1.8990		
Lot Value	83,761		



660106314_001.JPG 1/16/2026

Residential Data	
Type	1 Single Family Residence
Condition	3 - Average
Quality	2.5 - Fair
Architecture	
Style	100% One Story
Exterior Wall	75% Frame, Siding, Vinyl 25% Veneer, Masonry
Base/Total Area	1,336 / 1,336
Style	100% One Story
HVAC	100% Warmed & Cooled Air
Roof Cover	1 Composition Shingle
Area on Slab	1,336
Fixture/RghIn	/
Bed/F/H Bath	3 / 2.0 /
Basement Area	
Garage Type	380 Attached Garage - Finished
Remodel	
Year/Eff Age	2025 / 1

GRM Approach	
GRM Code	
Gross Rent	0.00
Indicated Value	

Multiple Regression	
MRA Code	
Adjusted R	
Indicated Value	

Direct Comparables	
Selection Model	A Adam Test
Adjustment Model	1 2022 Residential
Comparables	
Indicated Value	

Cost Approach		Manual : 01/2025	
Base Cost	100.23	Total Misc Impr	+ 2,556
Roofing Adj	+ 4.54	Garage Cost	+ 14,109
Subfloor Adj	+ -1.18	Total RCN	= 180,819
Heat/Cool Adj	+ 11.47	Depreciation (1%)	- 1,808
Plumbing Adj	+ 7.81	Lump Sums	+ 0
Basement Adj	+ 0.00	RCNLD	= 179,011
Adj Base Cost	= 122.87	Lot Value	+ 83,761
Total Area	x 1,336	Indicated Value	= 262,772
Adjusted Cost	= 164,154	Value Per SqFt	196.69

Value Reconciliation			
Selected Approach	Cost Approach		
Improvements	179,011		
Lot Value	83,761		
Indicated Value	262,772	196.69	Per SqFt
Agland Value			
Site Improvements			
Total Value	262,772	196.69	Total Value Per SqFt

Miscellaneous Improvements							
Code	Description	Sketch ID	Size	Year	Units	Unit Cost	Depr Value
PRCH	Porch	194226	7x5		35	24.16	846
PATC	Patio - Covered	194227	15x6		90	19.00	1,710



Rogers

Assessment Property Record Card for Tax Year 2026

Data provided by LISA DELOZIER County Assessor

Date 04/18/2026
 Time 10:45:29
 Page 3

Sketch Image

660106314

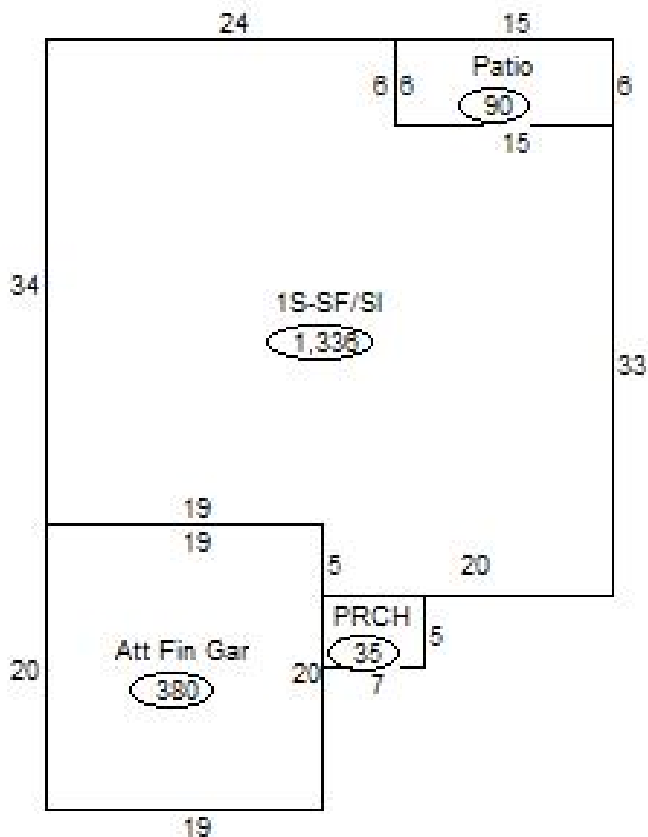

Sketch Vector Information

Sequence	Code	Type	Built Over	Scale	Section Label	Base Area	Multiplier	Total Area
1	R	1	Slab	20	1S-SF/SI	1,336	1.000	1,336
2	G	5		20	Att Fin Gar	380	1.000	380
3	M	PRCH		20	PRCH	35	1.000	35
4	M	PATC		20	Patio	90	1.000	90
Total Building Area						1,336		1,336