



Rogers

Assessment Property Record Card for Tax Year 2026

Data provided by LISA DELOZIER County Assessor

Date 04/18/2026
 Time 10:55:51
 Page 1

Assessment Data					Primary Image																																																											
Account 660107188 Parcel ID 22N17E-21-3-00000-003-0000 Cadastral ID 21-22-17-00761 Property Type REAL - Real Property Property Class RA VI Area 2 Tax Area 94 - SEQUOYAH/TRI-DISTRICT FI Name ID 339373 SULLIVAN, HEATHER & BRITTANY RENE BENCE 16568 S BIG VALLEY BLVD CLAREMORE OK 74017-0000 Parcel Location Situs 16598 S BIG VALLEY BLVD Subdivision Lot/Block / Parcel Size 1 - Acres Sec/Twn/Rng 21 / 22 / 17 / 3 Neighborhood 4070 - FOYIL SEQUOYAH AREA School District S006 - SEQUOYAH SCHOOLS					<p>\\tsclient\T\ROB STUFF\2023-4-18\IMG_0007.JPG 4/26/2023</p>																																																											
Legal Description Lat/Long: 36.37131031 -95.49877405 TR DESC 2022-013006 AS COMM NE/ E2 SW; S01.4643E 374.92' TO POB; S01.4643E 168.85'; S88.3507W 258'; N01.4643W 168.85'; N88 3507E 258' TO POB																																																																
Exemptions <table border="1"> <thead> <tr> <th>Code</th> <th>Type</th> <th>Active</th> <th>Maximum</th> <th>Exemption</th> </tr> </thead> <tbody> <tr> <td>H</td> <td>Homestead</td> <td>Yes</td> <td>1,000</td> <td>1,000</td> </tr> </tbody> </table>					Code	Type	Active	Maximum	Exemption	H	Homestead	Yes	1,000	1,000	Building Permits <table border="1"> <thead> <tr> <th>Number</th> <th>Description</th> <th>Opened</th> <th>Closed</th> <th>Amount</th> </tr> </thead> <tbody> <tr> <td>R22 459</td> <td>R23 NEW MANUFACTURED HOME 32)</td> <td>11/2022</td> <td>04/2023</td> <td>20,000</td> </tr> <tr> <td>S22</td> <td>S23 SPLIT</td> <td>08/2022</td> <td>09/2022</td> <td></td> </tr> </tbody> </table>					Number	Description	Opened	Closed	Amount	R22 459	R23 NEW MANUFACTURED HOME 32)	11/2022	04/2023	20,000	S22	S23 SPLIT	08/2022	09/2022																															
Code	Type	Active	Maximum	Exemption																																																												
H	Homestead	Yes	1,000	1,000																																																												
Number	Description	Opened	Closed	Amount																																																												
R22 459	R23 NEW MANUFACTURED HOME 32)	11/2022	04/2023	20,000																																																												
S22	S23 SPLIT	08/2022	09/2022																																																													
Parcel Valuation <table border="1"> <thead> <tr> <th>Source</th> <th>REAL</th> <th>Fair Cash</th> <th>Capped</th> <th>Asmnt Level</th> <th>Assessed</th> <th>Levy Rate</th> <th>98.320</th> <th>Current Tax</th> </tr> </thead> <tbody> <tr> <td>Remove Cap</td> <td>Land Value</td> <td>192</td> <td>192</td> <td>11%</td> <td>21</td> <td>Assessed</td> <td>22,903</td> <td>2,251.82</td> </tr> <tr> <td>Year Frozen</td> <td>Improvements</td> <td>12,451</td> <td>11,512</td> <td></td> <td>1,266</td> <td>Penalty</td> <td>0</td> <td></td> </tr> <tr> <td>Uncapped Value</td> <td>Mobile Home</td> <td>204,149</td> <td>196,512</td> <td></td> <td>21,616</td> <td>Exemption</td> <td>1,000</td> <td>-88.00</td> </tr> <tr> <td>TIF Project ID</td> <td>Total Value</td> <td>216,792</td> <td>208,216</td> <td></td> <td>22,903</td> <td>Total Taxable</td> <td>21,903</td> <td>2,164.00</td> </tr> </tbody> </table>					Source	REAL	Fair Cash	Capped	Asmnt Level	Assessed	Levy Rate	98.320	Current Tax	Remove Cap	Land Value	192	192	11%	21	Assessed	22,903	2,251.82	Year Frozen	Improvements	12,451	11,512		1,266	Penalty	0		Uncapped Value	Mobile Home	204,149	196,512		21,616	Exemption	1,000	-88.00	TIF Project ID	Total Value	216,792	208,216		22,903	Total Taxable	21,903	2,164.00	Sale History <table border="1"> <thead> <tr> <th>Bk/Pg</th> <th>Grantor</th> <th>Date</th> <th>Price</th> <th>Code</th> </tr> </thead> <tbody> <tr> <td>/</td> <td>BENCE, RANDY C</td> <td>08/01/2022</td> <td>0</td> <td>4</td> </tr> </tbody> </table>					Bk/Pg	Grantor	Date	Price	Code	/	BENCE, RANDY C	08/01/2022	0	4
Source	REAL	Fair Cash	Capped	Asmnt Level	Assessed	Levy Rate	98.320	Current Tax																																																								
Remove Cap	Land Value	192	192	11%	21	Assessed	22,903	2,251.82																																																								
Year Frozen	Improvements	12,451	11,512		1,266	Penalty	0																																																									
Uncapped Value	Mobile Home	204,149	196,512		21,616	Exemption	1,000	-88.00																																																								
TIF Project ID	Total Value	216,792	208,216		22,903	Total Taxable	21,903	2,164.00																																																								
Bk/Pg	Grantor	Date	Price	Code																																																												
/	BENCE, RANDY C	08/01/2022	0	4																																																												
Assessment History <table border="1"> <thead> <tr> <th>Tax Year</th> <th>Statement Number</th> <th>Billed Owner</th> <th>Tax Area</th> <th>Total Value</th> <th>Exemptions</th> <th>Taxable Value</th> <th>Billed Tax</th> </tr> </thead> <tbody> <tr> <td>2025</td> <td>2025-660107188</td> <td>SULLIVAN, HEATHER &</td> <td>94</td> <td>219,525</td> <td>1000</td> <td>21,236</td> <td>2,098.00</td> </tr> <tr> <td>2024</td> <td>2024-660107188</td> <td>SULLIVAN, HEATHER &</td> <td>94</td> <td>196,265</td> <td>0</td> <td>21,590</td> <td>2,260.00</td> </tr> <tr> <td>2023</td> <td>2023-660107188</td> <td>SULLIVAN, HEATHER &</td> <td>94</td> <td>192</td> <td>0</td> <td>21</td> <td>2.00</td> </tr> <tr> <td>2022</td> <td>2022-660107188</td> <td>BENCE, BRITTNEY RENE A</td> <td>94</td> <td>192</td> <td>0</td> <td>21</td> <td>2.00</td> </tr> </tbody> </table>										Tax Year	Statement Number	Billed Owner	Tax Area	Total Value	Exemptions	Taxable Value	Billed Tax	2025	2025-660107188	SULLIVAN, HEATHER &	94	219,525	1000	21,236	2,098.00	2024	2024-660107188	SULLIVAN, HEATHER &	94	196,265	0	21,590	2,260.00	2023	2023-660107188	SULLIVAN, HEATHER &	94	192	0	21	2.00	2022	2022-660107188	BENCE, BRITTNEY RENE A	94	192	0	21	2.00															
Tax Year	Statement Number	Billed Owner	Tax Area	Total Value	Exemptions	Taxable Value	Billed Tax																																																									
2025	2025-660107188	SULLIVAN, HEATHER &	94	219,525	1000	21,236	2,098.00																																																									
2024	2024-660107188	SULLIVAN, HEATHER &	94	196,265	0	21,590	2,260.00																																																									
2023	2023-660107188	SULLIVAN, HEATHER &	94	192	0	21	2.00																																																									
2022	2022-660107188	BENCE, BRITTNEY RENE A	94	192	0	21	2.00																																																									



Rogers

Assessment Property Record Card for Tax Year 2026

Data provided by LISA DELOZIER County Assessor

Date 04/18/2026
 Time 10:55:51
 Page 2

Lot Data		Primary Image						
Lot Size	-							
Lot Count	-							
Units Buildable	-							
Non-Ag Acres	-							
Topography	-							
Street Access	-							
Utilities	-							
Amenities	LAND QUALITY							
Method	-							
Base Lot Value	-							
Factor Value	-	GRM Approach						
Adjustments	-	GRM Code						
Lot Value	-	Gross Rent	0.00					
Residential Data		Indicated Value						
Type	-	Multiple Regression						
Condition	-	MRA Code						
Quality	-	Adjusted R						
Architecture	-	Indicated Value						
Style	-	Direct Comparables						
Exterior Wall	-	Selection Model	1 Res					
Base/Total Area	/	Adjustment Model	A2 AO Test					
Style	-	Comparables						
HVAC	-	Indicated Value						
Roof Cover	-	Value Reconciliation						
Area on Slab	-	Selected Approach	Cost Approach					
Fixture/RghIn	/	Improvements						
Bed/F/H Bath	//	Lot Value						
Basement Area	-	Indicated Value	0.00 Per SqFt					
Garage Type	-	Agland Value	192					
Remodel	-	Site Improvements						
Year/Eff Age	/	Total Value	192 0.00 Total Value Per SqFt					
Cost Approach		Manual : 01/2025						
Base Cost	0.00	Total Misc Impr	+ 0					
Roofing Adj	+ 0.00	Garage Cost	+ 0					
Subfloor Adj	+ 0.00	Total RCN	= 0					
Heat/Cool Adj	+ 0.00	Depreciation (0%)	- 0					
Plumbing Adj	+ 0.00	Lump Sums	+ 0					
Basement Adj	+ 0.00	RCNLD	= 0					
Adj Base Cost	= 0.00	Lot Value	+ 0					
Total Area	x	Indicated Value	= 0					
Adjusted Cost	= 0	Value Per SqFt	0.00					
Miscellaneous Improvements								
Code	Description	Sketch ID	Size	Year	Units	Unit Cost	Depr	Value



Rogers

Assessment Property Record Card for Tax Year 2026

Data provided by LISA DELOZIER County Assessor

Date 04/18/2026
Time 10:55:51
Page 3

Lot Data		Primary Image						
Lot Size	-							
Lot Count								
Units Buildable								
Non-Ag Acres								
Topography								
Street Access								
Utilities								
Amenities	LAND QUALITY							
Method								
Base Lot Value								
Factor Value		\\tsclient\T\ROB STUFF\2023-4-18\IMG_0007.JPG 4/26/2023						
Adjustments		GRM Approach						
Lot Value		GRM Code						
Residential Data		Gross Rent 0.00						
Type	6 Mobile Home 66 x 32	Indicated Value						
Condition	5 - Very Good	Multiple Regression						
Quality	6 - Excellent	MRA Code						
Architecture		Adusted R						
Style	100% Double Wide	Indicated Value						
Exterior Wall	100% Frame, Plywood or Hardboard	Direct Comparables						
Base/Total Area	1,921 / 1,921	Selection Model 1 Res						
Style	100% Double Wide	Adjustment Model A2 AO Test						
HVAC	100% Warmed & Cooled Air	Comparables						
Roof Cover	1 Composition Shingle	Indicated Value						
Area on Slab	0	Value Reconciliation						
Fixture/RghIn	/	Selected Approach Cost Approach						
Bed/F/H Bath	/ /	Improvements 216,600						
Basement Area		Lot Value						
Garage Type		Indicated Value 216,600 112.75 Per SqFt						
Remodel		Agland Value						
Year/Eff Age	2023 / 1	Site Improvements						
Cost Approach		Total Value 216,600 112.75 Total Value Per SqFt						
Manual : 01/2025								
Base Cost	80.75	Total Misc Impr	+ 0					
Roofing Adj	+ 4.66	Garage Cost	+ 0					
Subfloor Adj	+ 0.00	Total RCN	= 212,655					
Heat/Cool Adj	+ 4.20	Depreciation (4%)	- 8,506					
Plumbing Adj	+ 21.09	Lump Sums	+ 12,451					
Basement Adj	+ 0.00	RCNLD	= 216,600					
Adj Base Cost	= 110.70	Lot Value	+ 0					
Total Area	x 1,921	Indicated Value	= 216,600					
Adjusted Cost	= 212,655	Value Per SqFt	112.75					
Miscellaneous Improvements								
Code	Description	Sketch ID	Size	Year	Units	Unit Cost	Depr	Value
WODC	Wood Deck - Covered	157480	211		211	59.01		12,451



Rogers

Assessment Property Record Card for Tax Year 2026

Data provided by LISA DELOZIER County Assessor

Date 04/18/2026
 Time 10:55:51
 Page 4

Sketch Image

660107188

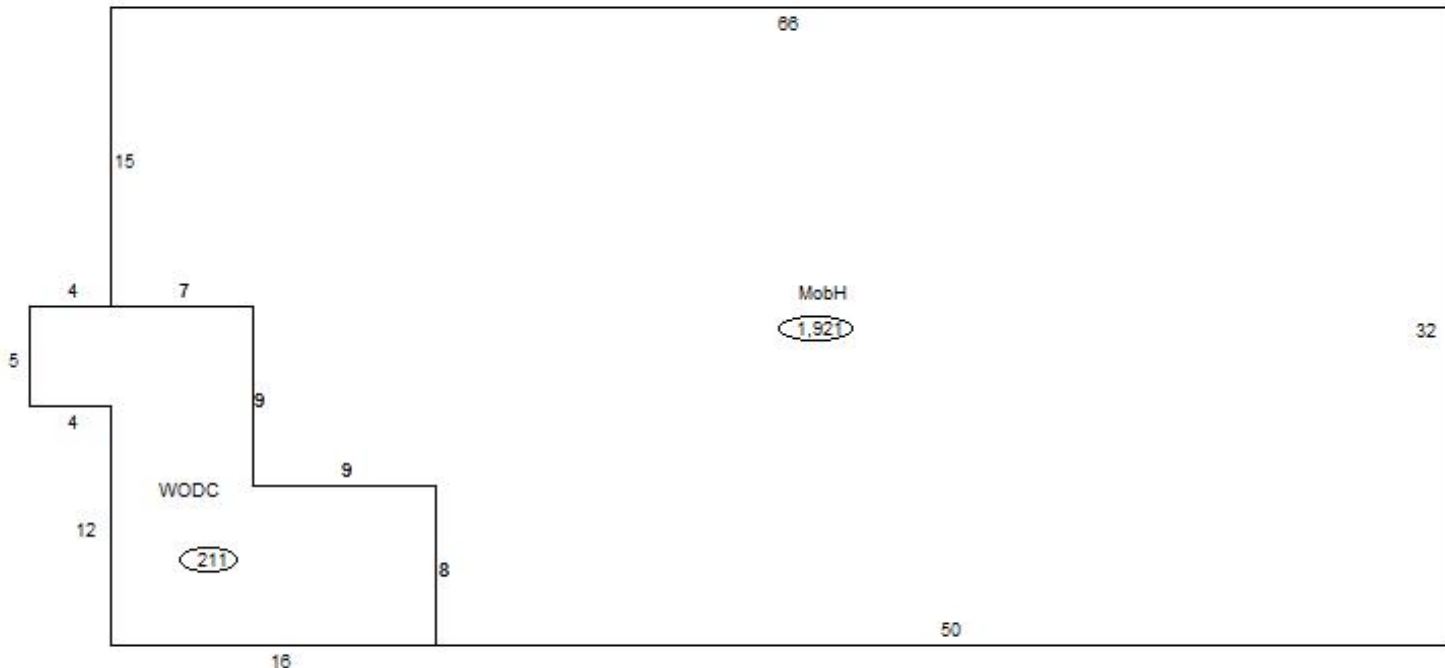

Sketch Vector Information

Sequence	Code	Type	Built Over	Scale	Section Label	Base Area	Multiplier	Total Area
1	R	14		10	MobH	1,921	1.000	1,921
2	M	WODC		10	WODC	211	1.000	211
Total Building Area						1,921		1,921



Rogers

Assessment Property Record Card for Tax Year 2026

Data provided by LISA DELOZIER County Assessor

Date 04/18/2026
Time 10:55:51
Page 5

Agland Inventory

660107188

Soi	Description	Land Use	LPI	Adj Type	Adj Code	Acres	Use/Acre	Mkt/Acre	Use Value	Market Value
DNB	DENNIS SILT LOAM 1-3% SLO	NTV PST	80			1.000	192	192	192	192
NTV PST Totals						1.000			192	192
Total Agland						1.000			192	192