



Rogers

Assessment Property Record Card for Tax Year 2026

Data provided by LISA DELOZIER County Assessor

Date 04/18/2026
Time 10:57:04
Page 1

Assessment Data					Primary Image																																																																
Account 660107266 Parcel ID 000000-0002-011-0-000-00 Cadastral ID 20-21-16-13160 Property Type REAL - Real Property Property Class URP VI Area 1 Tax Area 17 - CLAREMORE OT Name ID 341392 HEREDIA, MARIA DEL CARMEN 1006 W ABILENE RD CLAREMORE OK 74019-0000 Parcel Location Situs 01006 W ABILENE RD Subdivision RED PLAINS PHASE II Lot/Block 0011 / 0007 Parcel Size 1 - Lots Sec/Twn/Rng 20 / 21 / 16 / 5 Neighborhood 1166 - R-V01-SW CLAREMORE School District S001 - CLAREMORE SCHOOLS					 <p>\\tsclient\T\LOGAN\LOGAN RESIDENTIAL VI\2023-10-10\IMG_00: 10/10/2023</p>																																																																
Legal Description Lat/Long: 36.28580855 -95.62107109 LOT 11 BLOCK 7 RED PLAINS PHASE II																																																																					
Exemptions <table border="1"> <thead> <tr> <th>Code</th> <th>Type</th> <th>Active</th> <th>Maximum</th> <th>Exemption</th> </tr> </thead> <tbody> <tr> <td>H</td> <td>Homestead</td> <td>Yes</td> <td>1,000</td> <td>1,000</td> </tr> </tbody> </table>					Code	Type	Active	Maximum	Exemption	H	Homestead	Yes	1,000	1,000	Building Permits <table border="1"> <thead> <tr> <th>Number</th> <th>Description</th> <th>Opened</th> <th>Closed</th> <th>Amount</th> </tr> </thead> <tbody> <tr> <td>R22 22-17</td> <td>R23 NEW SFR 1143 SQ FT</td> <td>11/2022</td> <td>05/2023</td> <td>141,000</td> </tr> </tbody> </table>					Number	Description	Opened	Closed	Amount	R22 22-17	R23 NEW SFR 1143 SQ FT	11/2022	05/2023	141,000																																								
Code	Type	Active	Maximum	Exemption																																																																	
H	Homestead	Yes	1,000	1,000																																																																	
Number	Description	Opened	Closed	Amount																																																																	
R22 22-17	R23 NEW SFR 1143 SQ FT	11/2022	05/2023	141,000																																																																	
Parcel Valuation <table border="1"> <thead> <tr> <th>Source</th> <th>REAL</th> <th>Fair Cash</th> <th>Capped</th> <th>Asmnt Level</th> <th>Assessed</th> <th>Levy Rate</th> <th>92.430</th> <th>Current Tax</th> </tr> </thead> <tbody> <tr> <td>Remove Cap</td> <td>2024</td> <td>Land Value</td> <td>41,609</td> <td>41,609</td> <td>11%</td> <td>4,577</td> <td>Assessed</td> <td>23,095 2,134.67</td> </tr> <tr> <td>Year Frozen</td> <td></td> <td>Improvements</td> <td>169,210</td> <td>168,349</td> <td></td> <td>18,518</td> <td>Penalty</td> <td>0</td> </tr> <tr> <td>Uncapped Value</td> <td>0</td> <td>Mobile Home</td> <td>0</td> <td>0</td> <td>0</td> <td>0</td> <td>Exemption</td> <td>1,000 -93.00</td> </tr> <tr> <td>TIF Project ID</td> <td>0</td> <td>Total Value</td> <td>210,819</td> <td>209,958</td> <td>23,095</td> <td>23,095</td> <td>Total Taxable</td> <td>22,095 2,042.00</td> </tr> </tbody> </table>					Source	REAL	Fair Cash	Capped	Asmnt Level	Assessed	Levy Rate	92.430	Current Tax	Remove Cap	2024	Land Value	41,609	41,609	11%	4,577	Assessed	23,095 2,134.67	Year Frozen		Improvements	169,210	168,349		18,518	Penalty	0	Uncapped Value	0	Mobile Home	0	0	0	0	Exemption	1,000 -93.00	TIF Project ID	0	Total Value	210,819	209,958	23,095	23,095	Total Taxable	22,095 2,042.00	Sale History <table border="1"> <thead> <tr> <th>Bk/Pg</th> <th>Grantor</th> <th>Date</th> <th>Price</th> <th>Code</th> </tr> </thead> <tbody> <tr> <td>/</td> <td>RAUSCH COLEMAN HOMES OF TULSA</td> <td>04/27/2023</td> <td>199,500</td> <td>YES</td> </tr> <tr> <td>/</td> <td>TULSA L DEV LLC</td> <td>09/15/2022</td> <td>0</td> <td>WB</td> </tr> </tbody> </table>					Bk/Pg	Grantor	Date	Price	Code	/	RAUSCH COLEMAN HOMES OF TULSA	04/27/2023	199,500	YES	/	TULSA L DEV LLC	09/15/2022	0	WB
Source	REAL	Fair Cash	Capped	Asmnt Level	Assessed	Levy Rate	92.430	Current Tax																																																													
Remove Cap	2024	Land Value	41,609	41,609	11%	4,577	Assessed	23,095 2,134.67																																																													
Year Frozen		Improvements	169,210	168,349		18,518	Penalty	0																																																													
Uncapped Value	0	Mobile Home	0	0	0	0	Exemption	1,000 -93.00																																																													
TIF Project ID	0	Total Value	210,819	209,958	23,095	23,095	Total Taxable	22,095 2,042.00																																																													
Bk/Pg	Grantor	Date	Price	Code																																																																	
/	RAUSCH COLEMAN HOMES OF TULSA	04/27/2023	199,500	YES																																																																	
/	TULSA L DEV LLC	09/15/2022	0	WB																																																																	
Assessment History <table border="1"> <thead> <tr> <th>Tax Year</th> <th>Statement Number</th> <th>Billed Owner</th> <th>Tax Area</th> <th>Total Value</th> <th>Exemptions</th> <th>Taxable Value</th> <th>Billed Tax</th> </tr> </thead> <tbody> <tr> <td>2025</td> <td>2025-660107266</td> <td>HEREDIA, MARIA DEL CARMEN</td> <td>17</td> <td>203,843</td> <td>1000</td> <td>21,423</td> <td>1,980.00</td> </tr> <tr> <td>2024</td> <td>2024-660107266</td> <td>HEREDIA, MARIA DEL CARMEN</td> <td>17</td> <td>203,172</td> <td>0</td> <td>22,349</td> <td>2,065.00</td> </tr> <tr> <td>2023</td> <td>2023-660107266</td> <td>HEREDIA, MARIA DEL CARMEN</td> <td>17</td> <td>2,102</td> <td>0</td> <td>231</td> <td>21.00</td> </tr> </tbody> </table>					Tax Year	Statement Number	Billed Owner	Tax Area	Total Value	Exemptions	Taxable Value	Billed Tax	2025	2025-660107266	HEREDIA, MARIA DEL CARMEN	17	203,843	1000	21,423	1,980.00	2024	2024-660107266	HEREDIA, MARIA DEL CARMEN	17	203,172	0	22,349	2,065.00	2023	2023-660107266	HEREDIA, MARIA DEL CARMEN	17	2,102	0	231	21.00																																	
Tax Year	Statement Number	Billed Owner	Tax Area	Total Value	Exemptions	Taxable Value	Billed Tax																																																														
2025	2025-660107266	HEREDIA, MARIA DEL CARMEN	17	203,843	1000	21,423	1,980.00																																																														
2024	2024-660107266	HEREDIA, MARIA DEL CARMEN	17	203,172	0	22,349	2,065.00																																																														
2023	2023-660107266	HEREDIA, MARIA DEL CARMEN	17	2,102	0	231	21.00																																																														



Rogers

Assessment Property Record Card for Tax Year 2026

Data provided by LISA DELOZIER County Assessor

Date 04/18/2026
Time 10:57:04
Page 2

Lot Data		Square-Foot - NBHD 1166 #1	
Lot Size	0	0	
Lot Count	1		
Units Buildable			
Non-Ag Acres	0.1654		
Topography			
Street Access			
Utilities			
Amenities	LAND QUALITY		0
			0
Method	Square-Foot		
Base Lot Value	7,204.00 x 6.00 = 43,208		
Factor Value			
Adjustments	0.9630		
Lot Value	41,609		



\\tsclient\T\LOGAN\LOGAN RESIDENTIAL VI\2023-10-10\IMG_00; 10/10/2023

Residential Data	
Type	1 Single Family Residence
Condition	3 - Average
Quality	2.5 - Fair
Architecture	
Style	100% One Story
Exterior Wall	75% Frame, Siding, Vinyl 25% Veneer, Masonry
Base/Total Area	1,210 / 1,210
Style	100% One Story
HVAC	100% Warmed & Cooled Air
Roof Cover	1 Composition Shingle
Area on Slab	1,210
Fixture/RghIn	/
Bed/F/H Bath	3 / 2.0 /
Basement Area	
Garage Type	412 Attached Garage - Finished
Remodel	
Year/Eff Age	2023 / 2

GRM Approach

GRM Code	
Gross Rent	0.00
Indicated Value	

Multiple Regression

MRA Code	
Adusted R	
Indicated Value	

Direct Comparables

Selection Model	A Adam Test
Adjustment Model	1 2022 Residential
Comparables	
Indicated Value	

Value Reconciliation

Selected Approach	Cost Approach		
Improvements	169,210		
Lot Value	41,609		
Indicated Value	210,819	174.23	Per SqFt
Agland Value			
Site Improvements			
Total Value	210,819	174.23	Total Value Per SqFt

Cost Approach		Manual : 01/2025	
Base Cost	104.87	Total Misc Impr	+ 2,222
Roofing Adj	+ 4.75	Garage Cost	+ 14,968
Subfloor Adj	+ -1.22	Total RCN	= 172,663
Heat/Cool Adj	+ 11.47	Depreciation (2%)	- 3,453
Plumbing Adj	+ 8.62	Lump Sums	+ 0
Basement Adj	+ 0.00	RCNLD	= 169,210
Adj Base Cost	= 128.49	Lot Value	+ 41,609
Total Area	x 1,210	Indicated Value	= 210,819
Adjusted Cost	= 155,473	Value Per SqFt	174.23

Miscellaneous Improvements

Code	Description	Sketch ID	Size	Year	Units	Unit Cost	Depr	Value
PRCH	Slab Porch - Covered	156983	16x3		48	24.12		1,158
PATO	Slab Porch - Open	156984	14x7		98	10.86		1,064



Rogers

Assessment Property Record Card for Tax Year 2026

Data provided by LISA DELOZIER County Assessor

Date 04/18/2026
 Time 10:57:04
 Page 3

Sketch Image

660107266

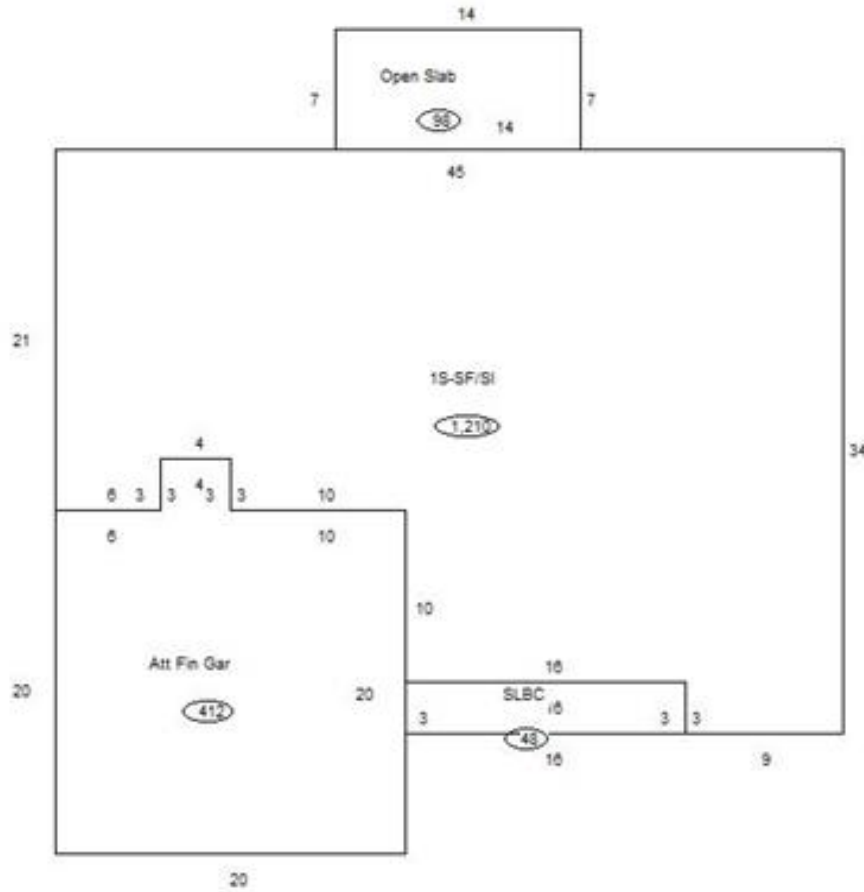

Sketch Vector Information

Sequence	Code	Type	Built Over	Scale	Section Label	Base Area	Multiplier	Total Area
1	R	1	Slab	10	1S-SF/SI	1,210	1.000	1,210
2	G	5		10	Att Fin Gar	412	1.000	412
3	M	PRCH		10	SLBC	48	1.000	48
4	M	PATO		10	Open Slab	98	1.000	98
Total Building Area						1,210		1,210