



Rogers

Assessment Property Record Card for Tax Year 2026

Data provided by LISA DELOZIER County Assessor

Date 04/18/2026
Time 11:21:35
Page 1

Assessment Data					Primary Image																																																																
Account 660109161 Parcel ID 000959-0005-008-0-000-00 Cadastral ID 14-21-14-04450 Property Type REAL - Real Property Property Class RRP VI Area 4 Tax Area 3 - OWASSO RURAL/NO FIRE Name ID 347418 RICHARDSON, CRYSTAL D & ROY S 16324 E 102ND ST N OWASSO OK 74055-0000 Parcel Location Situs 16324 E 102ND ST N Subdivision WOODLANDS AT ELM CREEK BLOCKS 1-5 (THE) Lot/Block 0008 / 0005 Parcel Size 1 - Lots Sec/Twn/Rng 14 / 21 / 14 / 5 Neighborhood 1042 - R-V03-SW OWASSO School District S021 - OWASSO SCHOOLS					<p>660109161_001.JPG 6/5/2025</p>																																																																
Legal Description Lat/Long: 36.30191582 -95.79094506 LOT 8 BLOCK 5 THE WOODLANDS AT ELM CREEK BLOCKS 1-5																																																																					
Exemptions <table border="1"> <thead> <tr> <th>Code</th> <th>Type</th> <th>Active</th> <th>Maximum</th> <th>Exemption</th> </tr> </thead> <tbody> <tr> <td>HV</td> <td>Veteran</td> <td>Yes</td> <td>999,999</td> <td>56,366</td> </tr> </tbody> </table>					Code	Type	Active	Maximum	Exemption	HV	Veteran	Yes	999,999	56,366	Building Permits <table border="1"> <thead> <tr> <th>Number</th> <th>Description</th> <th>Opened</th> <th>Closed</th> <th>Amount</th> </tr> </thead> <tbody> <tr> <td>R24 232</td> <td>NEW SFR 3049 SQ FT</td> <td>07/2024</td> <td>06/2025</td> <td>455,571</td> </tr> </tbody> </table>					Number	Description	Opened	Closed	Amount	R24 232	NEW SFR 3049 SQ FT	07/2024	06/2025	455,571																																								
Code	Type	Active	Maximum	Exemption																																																																	
HV	Veteran	Yes	999,999	56,366																																																																	
Number	Description	Opened	Closed	Amount																																																																	
R24 232	NEW SFR 3049 SQ FT	07/2024	06/2025	455,571																																																																	
Parcel Valuation <table border="1"> <thead> <tr> <th>Source</th> <th>REAL</th> <th>Fair Cash</th> <th>Capped</th> <th>Asmnt Level</th> <th>Assessed</th> <th>Levy Rate</th> <th>97.960</th> <th>Current Tax</th> </tr> </thead> <tbody> <tr> <td>Remove Cap</td> <td>2026</td> <td>Land Value</td> <td>161,646</td> <td>161,646</td> <td>11%</td> <td>17,781</td> <td>Assessed</td> <td>56,366 5,521.61</td> </tr> <tr> <td>Year Frozen</td> <td></td> <td>Improvements</td> <td>350,774</td> <td>350,774</td> <td></td> <td>38,585</td> <td>Penalty</td> <td>0</td> </tr> <tr> <td>Uncapped Value</td> <td>350,774</td> <td>Mobile Home</td> <td>0</td> <td>0</td> <td></td> <td>0</td> <td>Exemption</td> <td>56,366 -5,522.00</td> </tr> <tr> <td>TIF Project ID</td> <td>0</td> <td>Total Value</td> <td>512,420</td> <td>512,420</td> <td></td> <td>56,366</td> <td>Total Taxable</td> <td>0 0.00</td> </tr> </tbody> </table>					Source	REAL	Fair Cash	Capped	Asmnt Level	Assessed	Levy Rate	97.960	Current Tax	Remove Cap	2026	Land Value	161,646	161,646	11%	17,781	Assessed	56,366 5,521.61	Year Frozen		Improvements	350,774	350,774		38,585	Penalty	0	Uncapped Value	350,774	Mobile Home	0	0		0	Exemption	56,366 -5,522.00	TIF Project ID	0	Total Value	512,420	512,420		56,366	Total Taxable	0 0.00	Sale History <table border="1"> <thead> <tr> <th>Bk/Pg</th> <th>Grantor</th> <th>Date</th> <th>Price</th> <th>Code</th> </tr> </thead> <tbody> <tr> <td>/</td> <td>CAPITAL HOMES RES GRP LLC</td> <td>06/26/2025</td> <td>509,500</td> <td>15</td> </tr> <tr> <td>/</td> <td>ELM CREEK DEV CO LLC</td> <td>05/22/2025</td> <td>0</td> <td>4</td> </tr> </tbody> </table>					Bk/Pg	Grantor	Date	Price	Code	/	CAPITAL HOMES RES GRP LLC	06/26/2025	509,500	15	/	ELM CREEK DEV CO LLC	05/22/2025	0	4
Source	REAL	Fair Cash	Capped	Asmnt Level	Assessed	Levy Rate	97.960	Current Tax																																																													
Remove Cap	2026	Land Value	161,646	161,646	11%	17,781	Assessed	56,366 5,521.61																																																													
Year Frozen		Improvements	350,774	350,774		38,585	Penalty	0																																																													
Uncapped Value	350,774	Mobile Home	0	0		0	Exemption	56,366 -5,522.00																																																													
TIF Project ID	0	Total Value	512,420	512,420		56,366	Total Taxable	0 0.00																																																													
Bk/Pg	Grantor	Date	Price	Code																																																																	
/	CAPITAL HOMES RES GRP LLC	06/26/2025	509,500	15																																																																	
/	ELM CREEK DEV CO LLC	05/22/2025	0	4																																																																	
Assessment History <table border="1"> <thead> <tr> <th>Tax Year</th> <th>Statement Number</th> <th>Billed Owner</th> <th>Tax Area</th> <th>Total Value</th> <th>Exemptions</th> <th>Taxable Value</th> <th>Billed Tax</th> </tr> </thead> <tbody> <tr> <td>2025</td> <td>2025-660109161</td> <td>RICHARDSON, CRYSTAL D &</td> <td>3</td> <td>16,960</td> <td>0</td> <td>1,866</td> <td>183.00</td> </tr> </tbody> </table>					Tax Year	Statement Number	Billed Owner	Tax Area	Total Value	Exemptions	Taxable Value	Billed Tax	2025	2025-660109161	RICHARDSON, CRYSTAL D &	3	16,960	0	1,866	183.00																																																	
Tax Year	Statement Number	Billed Owner	Tax Area	Total Value	Exemptions	Taxable Value	Billed Tax																																																														
2025	2025-660109161	RICHARDSON, CRYSTAL D &	3	16,960	0	1,866	183.00																																																														



Rogers

Assessment Property Record Card for Tax Year 2026

Data provided by LISA DELOZIER County Assessor

Date 04/18/2026
 Time 11:21:35
 Page 2

Lot Data		Square-Foot - NBHD 1042 #1	
Lot Size	0	0	
Lot Count	1		
Units Buildable			
Non-Ag Acres	0.5839		
Topography			
Street Access			
Utilities			
Amenities			
Method	Square-Foot		
Base Lot Value	25,436.00 x 4.21 = 107,114		
Factor Value			
Adjustments	1.5091		
Lot Value	161,646		



Residential Data	
Type	1 Single Family Residence
Condition	3 - Average
Quality	3.5 - Average
Architecture	
Style	100% One Story
Exterior Wall	70% Frame, Siding, Wood 30% Veneer, Masonry
Base/Total Area	2,407 / 2,407
Style	100% One Story
HVAC	100% Warmed & Cooled Air
Roof Cover	1 Composition Shingle
Area on Slab	2,407
Fixture/RghIn	/
Bed/F/H Bath	4 / 2.0 / 1.0
Basement Area	
Garage Type	731 Attached Garage - Finished
Remodel	
Year/Eff Age	2025 / 1

GRM Approach	
GRM Code	
Gross Rent	0.00
Indicated Value	

Multiple Regression	
MRA Code	
Adjusted R	
Indicated Value	

Direct Comparables	
Selection Model	A Adam Test
Adjustment Model	1 2022 Residential
Comparables	
Indicated Value	

Cost Approach		Manual : 01/2025	
Base Cost	103.55	Total Misc Impr	+ 15,617
Roofing Adj	+ 5.19	Garage Cost	+ 34,094
Subfloor Adj	+ -3.40	Total RCN	= 354,317
Heat/Cool Adj	+ 14.47	Depreciation (1%)	- 3,543
Plumbing Adj	+ 6.74	Lump Sums	+ 0
Basement Adj	+ 0.00	RCNLD	= 350,774
Adj Base Cost	= 126.55	Lot Value	+ 161,646
Total Area	x 2,407	Indicated Value	= 512,420
Adjusted Cost	= 304,606	Value Per SqFt	212.89

Value Reconciliation			
Selected Approach	Cost Approach		
Improvements	350,774		
Lot Value	161,646		
Indicated Value	512,420	212.89	Per SqFt
Agland Value			
Site Improvements			
Total Value	512,420	212.89	Total Value Per SqFt

Miscellaneous Improvements							
Code	Description	Sketch ID	Size	Year	Units	Unit Cost	Depr Value
PRCH	Porch	172273	189		189	28.84	5,451
PATC	Patio - Covered	172274	17x12		204	20.68	4,219
FPPF	Fireplace - Prefabricated		1	2025	1	5,947.13	5,947



Rogers

Assessment Property Record Card for Tax Year 2026

Data provided by LISA DELOZIER County Assessor

Date 04/18/2026

Time 11:21:35

Page 3

Sketch Image

660109161

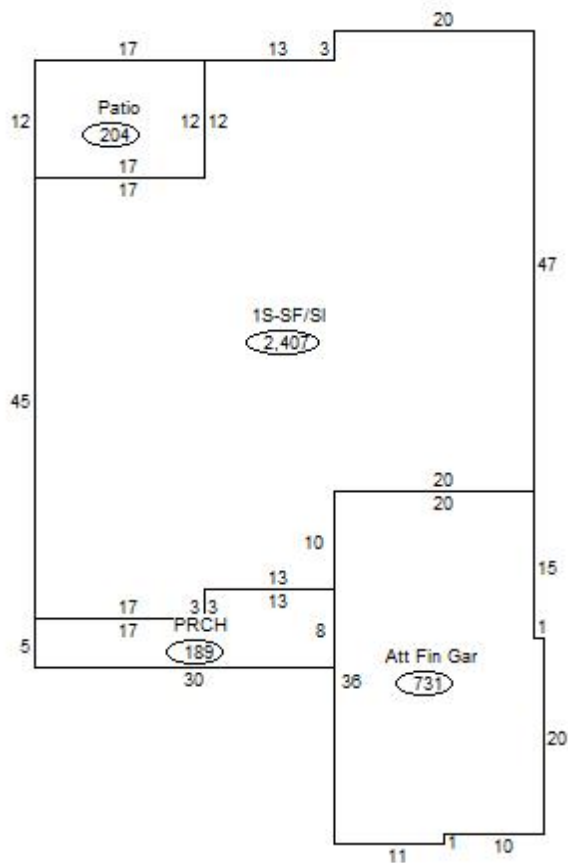

Sketch Vector Information

Sequence	Code	Type	Built Over	Scale	Section Label	Base Area	Multiplier	Total Area
1	R	1	Slab	20	1S-SF/SI	2,407	1.000	2,407
2	G	5		20	Att Fin Gar	731	1.000	731
3	M	PRCH		20	PRCH	189	1.000	189
4	M	PATC		20	Patio	204	1.000	204
Total Building Area						2,407		2,407