



# Rogers

## Assessment Property Record Card for Tax Year 2026

Data provided by LISA DELOZIER County Assessor

Date 04/18/2026  
 Time 11:23:13  
 Page 1

Assessment Data					Primary Image																																																	
<b>Account</b> 660109235 <b>Parcel ID</b> 000418-0004-014-0-000-00 <b>Cadastral ID</b> 30-21-16-14780 <b>Property Type</b> REAL - Real Property <b>Property Class</b> URP VI Area 1 <b>Tax Area</b> 85 - CLRM SD-VERD TOWN/FIRE <b>Name ID</b> 348809 HESTIA WH LLC  225 LIBERTY ST STE 4210 NEW YORK NY 10281-0000  <b>Parcel Location</b> <b>Situs</b> 23128 S MAE DR <b>Subdivision</b> KING RIDGE V <b>Lot/Block</b> 0014 / 0004 <b>Parcel Size</b> 1 - Lots <b>Sec/Twn/Rng</b> 30 / 21 / 16 / 5 <b>Neighborhood</b> 1109 - R-V03-SW VERDIGRIS <b>School District</b> S001 - CLAREMORE SCHOOLS					<p>660109235_001.JPG 9/24/2025</p>																																																	
<b>Legal Description</b> Lot/Long: 36.27658596 -95.64962613 LOT 14 BLOCK 4 KING RIDGE V																																																						
<b>Exemptions</b>					<b>Building Permits</b>																																																	
<table border="1"> <thead> <tr> <th>Code</th> <th>Type</th> <th>Active</th> <th>Maximum</th> <th>Exemption</th> </tr> </thead> <tbody> <tr> <td></td> <td></td> <td></td> <td></td> <td></td> </tr> </tbody> </table>					Code	Type	Active	Maximum	Exemption						<table border="1"> <thead> <tr> <th>Number</th> <th>Description</th> <th>Opened</th> <th>Closed</th> <th>Amount</th> </tr> </thead> <tbody> <tr> <td>R25 035</td> <td>NEW SFR 1633 SQ FT</td> <td>06/2025</td> <td>09/2025</td> <td>165,000</td> </tr> </tbody> </table>					Number	Description	Opened	Closed	Amount	R25 035	NEW SFR 1633 SQ FT	06/2025	09/2025	165,000																									
Code	Type	Active	Maximum	Exemption																																																		
Number	Description	Opened	Closed	Amount																																																		
R25 035	NEW SFR 1633 SQ FT	06/2025	09/2025	165,000																																																		
<table border="1"> <thead> <tr> <th>Code</th> <th>Type</th> <th>Active</th> <th>Maximum</th> <th>Exemption</th> </tr> </thead> <tbody> <tr> <td></td> <td></td> <td></td> <td></td> <td></td> </tr> </tbody> </table>					Code	Type	Active	Maximum	Exemption						<b>Sale History</b> <table border="1"> <thead> <tr> <th>Bk/Pg</th> <th>Grantor</th> <th>Date</th> <th>Price</th> <th>Code</th> </tr> </thead> <tbody> <tr> <td>/</td> <td>LENNAR HOMES OF OKLAHOMA LLC</td> <td>11/20/2025</td> <td>228,500</td> <td>15</td> </tr> <tr> <td>/</td> <td>TULSA L DEV LLC</td> <td>04/24/2025</td> <td>693,500</td> <td>15</td> </tr> <tr> <td>/</td> <td>RAUSCH COLEMAN HOMES OF TULSA</td> <td>01/15/2025</td> <td></td> <td>15</td> </tr> <tr> <td>/</td> <td>TULSA L DEV LLC</td> <td>06/26/2024</td> <td>0</td> <td>WB</td> </tr> </tbody> </table>					Bk/Pg	Grantor	Date	Price	Code	/	LENNAR HOMES OF OKLAHOMA LLC	11/20/2025	228,500	15	/	TULSA L DEV LLC	04/24/2025	693,500	15	/	RAUSCH COLEMAN HOMES OF TULSA	01/15/2025		15	/	TULSA L DEV LLC	06/26/2024	0	WB										
Code	Type	Active	Maximum	Exemption																																																		
Bk/Pg	Grantor	Date	Price	Code																																																		
/	LENNAR HOMES OF OKLAHOMA LLC	11/20/2025	228,500	15																																																		
/	TULSA L DEV LLC	04/24/2025	693,500	15																																																		
/	RAUSCH COLEMAN HOMES OF TULSA	01/15/2025		15																																																		
/	TULSA L DEV LLC	06/26/2024	0	WB																																																		
<b>Parcel Valuation</b> <table border="1"> <thead> <tr> <th>Source</th> <th>REAL</th> <th>Fair Cash</th> <th>Capped</th> <th>Asmnt Level</th> <th>Assessed</th> <th>Levy Rate</th> <th>109.172</th> <th>Current Tax</th> </tr> </thead> <tbody> <tr> <td>Remove Cap</td> <td>2026</td> <td>Land Value 34,900</td> <td>34,900</td> <td>11%</td> <td>3,839</td> <td>Assessed</td> <td>12,358</td> <td>1,349.15</td> </tr> <tr> <td>Year Frozen</td> <td></td> <td>Improvements 77,447</td> <td>77,447</td> <td></td> <td>8,519</td> <td>Penalty</td> <td>0</td> <td></td> </tr> <tr> <td>Uncapped Value</td> <td>77,447</td> <td>Mobile Home 0</td> <td>0</td> <td></td> <td>0</td> <td>Exemption</td> <td>0</td> <td>0.00</td> </tr> <tr> <td>TIF Project ID</td> <td>0</td> <td>Total Value 112,347</td> <td>112,347</td> <td></td> <td>12,358</td> <td>Total Taxable</td> <td>12,358</td> <td>1,349.00</td> </tr> </tbody> </table>										Source	REAL	Fair Cash	Capped	Asmnt Level	Assessed	Levy Rate	109.172	Current Tax	Remove Cap	2026	Land Value 34,900	34,900	11%	3,839	Assessed	12,358	1,349.15	Year Frozen		Improvements 77,447	77,447		8,519	Penalty	0		Uncapped Value	77,447	Mobile Home 0	0		0	Exemption	0	0.00	TIF Project ID	0	Total Value 112,347	112,347		12,358	Total Taxable	12,358	1,349.00
Source	REAL	Fair Cash	Capped	Asmnt Level	Assessed	Levy Rate	109.172	Current Tax																																														
Remove Cap	2026	Land Value 34,900	34,900	11%	3,839	Assessed	12,358	1,349.15																																														
Year Frozen		Improvements 77,447	77,447		8,519	Penalty	0																																															
Uncapped Value	77,447	Mobile Home 0	0		0	Exemption	0	0.00																																														
TIF Project ID	0	Total Value 112,347	112,347		12,358	Total Taxable	12,358	1,349.00																																														
<b>Assessment History</b> <table border="1"> <thead> <tr> <th>Tax Year</th> <th>Statement Number</th> <th>Billed Owner</th> <th>Tax Area</th> <th>Total Value</th> <th>Exemptions</th> <th>Taxable Value</th> <th>Billed Tax</th> </tr> </thead> <tbody> <tr> <td>2025</td> <td>2025-660109235</td> <td>LENNAR HOMES OF OKLAHOMA LLC</td> <td>85</td> <td>7,304</td> <td>0</td> <td>803</td> <td>87.00</td> </tr> </tbody> </table>										Tax Year	Statement Number	Billed Owner	Tax Area	Total Value	Exemptions	Taxable Value	Billed Tax	2025	2025-660109235	LENNAR HOMES OF OKLAHOMA LLC	85	7,304	0	803	87.00																													
Tax Year	Statement Number	Billed Owner	Tax Area	Total Value	Exemptions	Taxable Value	Billed Tax																																															
2025	2025-660109235	LENNAR HOMES OF OKLAHOMA LLC	85	7,304	0	803	87.00																																															



# Rogers

## Assessment Property Record Card for Tax Year 2026

Data provided by LISA DELOZIER County Assessor

Date 04/18/2026  
Time 11:23:13  
Page 2

Lot Data	Square-Foot - NBHD 1109 #1	Primary Image
Lot Size	0 0	
Lot Count	1	
Units Buildable		
Non-Ag Acres	0.2404	
Topography		
Street Access		
Utilities		
Amenities		
Method	Square-Foot	
Base Lot Value	10,472.00 x 5.19 = 54,319	
Factor Value		
Adjustments	0.6425	
Lot Value	34,900	

Residential Data	
Type	1 Single Family Residence
Condition	3 - Average
Quality	2 - Fair
Architecture	
Style	100% One Story
Exterior Wall	75% Frame, Siding, Vinyl 25% Veneer, Masonry
Base/Total Area	1,639 / 1,639
Style	100% One Story
HVAC	100% Warmed & Cooled Air
Roof Cover	1 Composition Shingle
Area on Slab	1,639
Fixture/RghIn	/
Bed/F/H Bath	3 / 2.0 /
Basement Area	
Garage Type	389 Attached Garage - Finished
Remodel	
Year/Eff Age	2025 / 1

660109235	660109235_001.JPG	9/24/2025
-----------	-------------------	-----------

GRM Approach	
GRM Code	
Gross Rent	0.00
Indicated Value	

Multiple Regression	
MRA Code	
Adjusted R	
Indicated Value	

Direct Comparables	
Selection Model	A Adam Test
Adjustment Model	1 2022 Residential
Comparables	
Indicated Value	

Cost Approach		Manual : 01/2025	
Base Cost	90.42	Total Misc Impr	+ 2,375
Roofing Adj	+ 3.99	Garage Cost	+ 12,203
Subfloor Adj	+ 0.00	Total RCN	= 195,573
Heat/Cool Adj	+ 10.30	Depreciation ( 1%)	- 1,956
Plumbing Adj	+ 5.72	Lump Sums	+ 0
Basement Adj	+ 0.00	RCNLD	= 193,617
Adj Base Cost	= 110.43	Lot Value	+ 34,900
Total Area	x 1,639	Indicated Value	= 228,517
Adjusted Cost	= 180,995	Value Per SqFt	139.42

Value Reconciliation			
Selected Approach	Cost Approach		
Improvements	193,617		
Lot Value	34,900		
Indicated Value	228,517	139.42	Per SqFt
Agland Value			
Site Improvements			
Total Value	228,517	139.42	Total Value Per SqFt

Miscellaneous Improvements								
Code	Description	Sketch ID	Size	Year	Units	Unit Cost	Depr	Value
PRCH	Porch	176239	13x5		65	21.09		1,371
PATO	Patio - Open	176240	14x7		98	10.24		1,004



# Rogers

## Assessment Property Record Card for Tax Year 2026

Data provided by LISA DELOZIER County Assessor

Date 04/18/2026

Time 11:23:13

Page 3

Sketch Image

660109235

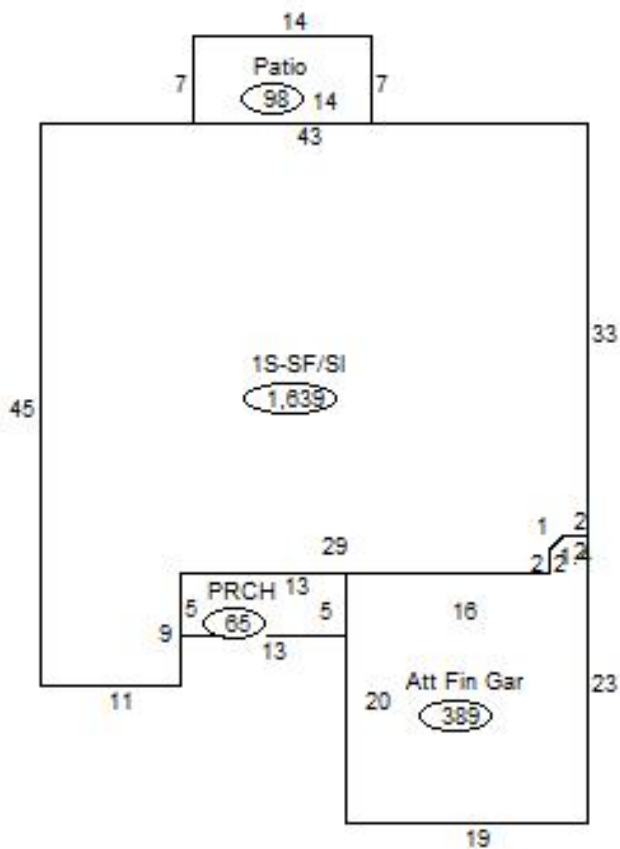

### Sketch Vector Information

Sequence	Code	Type	Built Over	Scale	Section Label	Base Area	Multiplier	Total Area
1	R	1	Slab	20	1S-SF/SI	1,639	1.000	1,639
2	G	5		20	Att Fin Gar	389	1.000	389
3	M	PRCH		20	PRCH	65	1.000	65
4	M	PATO		20	Patio	98	1.000	98
<b>Total Building Area</b>						1,639		1,639