



Rogers

Assessment Property Record Card for Tax Year 2026

Data provided by LISA DELOZIER County Assessor

Date 04/18/2026
 Time 11:23:24
 Page 1

Assessment Data					Primary Image																																																																
Account 660109241 Parcel ID 000418-0004-020-0-000-00 Cadastral ID 30-21-16-14840 Property Type REAL - Real Property Property Class URP VI Area 1 Tax Area 85 - CLRM SD-VERD TOWN/FIRE Name ID 347296 LAHMEYER, BRAD J & KYLA 23206 S MAE DR CLAREMORE OK 74019-0000 Parcel Location Situs 23206 S MAE DR Subdivision KING RIDGE V Lot/Block 0020 / 0004 Parcel Size 1 - Lots Sec/Twn/Rng 30 / 21 / 16 / 5 Neighborhood 1109 - R-V03-SW VERDIGRIS School District S001 - CLAREMORE SCHOOLS					<p>660109241_001.JPG 6/19/2025</p>																																																																
Legal Description Lat/Long: 36.27544575 -95.64969047 LOT 20 BLOCK 4 KING RIDGE V																																																																					
Exemptions <table border="1"> <thead> <tr> <th>Code</th> <th>Type</th> <th>Active</th> <th>Maximum</th> <th>Exemption</th> </tr> </thead> <tbody> <tr> <td>H</td> <td>Homestead</td> <td>Yes</td> <td>1,000</td> <td>1,000</td> </tr> </tbody> </table>					Code	Type	Active	Maximum	Exemption	H	Homestead	Yes	1,000	1,000	Building Permits <table border="1"> <thead> <tr> <th>Number</th> <th>Description</th> <th>Opened</th> <th>Closed</th> <th>Amount</th> </tr> </thead> <tbody> <tr> <td>R25 001</td> <td>NEW SFR 2668 SQ FT</td> <td>02/2025</td> <td>06/2025</td> <td></td> </tr> </tbody> </table>					Number	Description	Opened	Closed	Amount	R25 001	NEW SFR 2668 SQ FT	02/2025	06/2025																																									
Code	Type	Active	Maximum	Exemption																																																																	
H	Homestead	Yes	1,000	1,000																																																																	
Number	Description	Opened	Closed	Amount																																																																	
R25 001	NEW SFR 2668 SQ FT	02/2025	06/2025																																																																		
Parcel Valuation <table border="1"> <thead> <tr> <th>Source</th> <th>REAL</th> <th>Fair Cash</th> <th>Capped</th> <th>Asmnt Level</th> <th>Assessed</th> <th>Levy Rate</th> <th>109.172</th> <th>Current Tax</th> </tr> </thead> <tbody> <tr> <td>Remove Cap</td> <td>2026</td> <td>Land Value</td> <td>32,968</td> <td>32,968</td> <td>11%</td> <td>3,626</td> <td>Assessed</td> <td>31,624 3,452.45</td> </tr> <tr> <td>Year Frozen</td> <td></td> <td>Improvements</td> <td>254,531</td> <td>254,531</td> <td></td> <td>27,998</td> <td>Penalty</td> <td>0</td> </tr> <tr> <td>Uncapped Value</td> <td>254,531</td> <td>Mobile Home</td> <td>0</td> <td>0</td> <td></td> <td>0</td> <td>Exemption</td> <td>1,000 -92.00</td> </tr> <tr> <td>TIF Project ID</td> <td>0</td> <td>Total Value</td> <td>287,499</td> <td>287,499</td> <td></td> <td>31,624</td> <td>Total Taxable</td> <td>30,624 3,360.00</td> </tr> </tbody> </table>					Source	REAL	Fair Cash	Capped	Asmnt Level	Assessed	Levy Rate	109.172	Current Tax	Remove Cap	2026	Land Value	32,968	32,968	11%	3,626	Assessed	31,624 3,452.45	Year Frozen		Improvements	254,531	254,531		27,998	Penalty	0	Uncapped Value	254,531	Mobile Home	0	0		0	Exemption	1,000 -92.00	TIF Project ID	0	Total Value	287,499	287,499		31,624	Total Taxable	30,624 3,360.00	Sale History <table border="1"> <thead> <tr> <th>Bk/Pg</th> <th>Grantor</th> <th>Date</th> <th>Price</th> <th>Code</th> </tr> </thead> <tbody> <tr> <td>/</td> <td>RAUSCH COLEMAN HOMES OF TULSA</td> <td>06/10/2025</td> <td>279,500</td> <td>15</td> </tr> <tr> <td>/</td> <td>TULSA L DEV LLC</td> <td>06/26/2024</td> <td>0</td> <td>WB</td> </tr> </tbody> </table>					Bk/Pg	Grantor	Date	Price	Code	/	RAUSCH COLEMAN HOMES OF TULSA	06/10/2025	279,500	15	/	TULSA L DEV LLC	06/26/2024	0	WB
Source	REAL	Fair Cash	Capped	Asmnt Level	Assessed	Levy Rate	109.172	Current Tax																																																													
Remove Cap	2026	Land Value	32,968	32,968	11%	3,626	Assessed	31,624 3,452.45																																																													
Year Frozen		Improvements	254,531	254,531		27,998	Penalty	0																																																													
Uncapped Value	254,531	Mobile Home	0	0		0	Exemption	1,000 -92.00																																																													
TIF Project ID	0	Total Value	287,499	287,499		31,624	Total Taxable	30,624 3,360.00																																																													
Bk/Pg	Grantor	Date	Price	Code																																																																	
/	RAUSCH COLEMAN HOMES OF TULSA	06/10/2025	279,500	15																																																																	
/	TULSA L DEV LLC	06/26/2024	0	WB																																																																	
Assessment History <table border="1"> <thead> <tr> <th>Tax Year</th> <th>Statement Number</th> <th>Billed Owner</th> <th>Tax Area</th> <th>Total Value</th> <th>Exemptions</th> <th>Taxable Value</th> <th>Billed Tax</th> </tr> </thead> <tbody> <tr> <td>2025</td> <td>2025-660109241</td> <td>LAHMEYER, BRAD J & KYLA</td> <td>85</td> <td>7,304</td> <td>0</td> <td>803</td> <td>87.00</td> </tr> </tbody> </table>					Tax Year	Statement Number	Billed Owner	Tax Area	Total Value	Exemptions	Taxable Value	Billed Tax	2025	2025-660109241	LAHMEYER, BRAD J & KYLA	85	7,304	0	803	87.00																																																	
Tax Year	Statement Number	Billed Owner	Tax Area	Total Value	Exemptions	Taxable Value	Billed Tax																																																														
2025	2025-660109241	LAHMEYER, BRAD J & KYLA	85	7,304	0	803	87.00																																																														



Rogers

Assessment Property Record Card for Tax Year 2026

Data provided by LISA DELOZIER County Assessor

Date 04/18/2026
 Time 11:23:24
 Page 2

Lot Data		Square-Foot - NBHD 1109 #1	
Lot Size	0	0	
Lot Count	1		
Units Buildable			
Non-Ag Acres	0.2358		
Topography			
Street Access			
Utilities			
Amenities			
Method	Square-Foot		
Base Lot Value	10,269.00 x 5.25 = 53,913		
Factor Value			
Adjustments	0.6115		
Lot Value	32,968		



660109241_001.JPG 6/19/2025

Residential Data	
Type	1 Single Family Residence
Condition	3 - Average
Quality	2.5 - Fair
Architecture	
Style	100% One Story
Exterior Wall	75% Frame, Siding, Vinyl 25% Veneer, Masonry
Base/Total Area	2,055 / 2,055
Style	100% One Story
HVAC	100% Warmed & Cooled Air
Roof Cover	1 Composition Shingle
Area on Slab	2,055
Fixture/RghIn	/
Bed/F/H Bath	3 / 2.0 /
Basement Area	
Garage Type	516 Attached Garage - Finished
Remodel	
Year/Eff Age	2025 / 1

GRM Approach

GRM Code	
Gross Rent	0.00
Indicated Value	

Multiple Regression

MRA Code	
Adjusted R	
Indicated Value	

Direct Comparables

Selection Model	A Adam Test
Adjustment Model	1 2022 Residential
Comparables	
Indicated Value	

Value Reconciliation

Selected Approach	Cost Approach		
Improvements	254,531		
Lot Value	32,968		
Indicated Value	287,499	139.90	Per SqFt
Agland Value			
Site Improvements			
Total Value	287,499	139.90	Total Value Per SqFt

Cost Approach		Manual : 01/2025	
Base Cost	93.56	Total Misc Impr	+ 6,716
Roofing Adj	+ 4.24	Garage Cost	+ 17,637
Subfloor Adj	+ -1.09	Total RCN	= 257,102
Heat/Cool Adj	+ 11.47	Depreciation (1%)	- 2,571
Plumbing Adj	+ 5.08	Lump Sums	+ 0
Basement Adj	+ 0.00	RCNLD	= 254,531
Adj Base Cost	= 113.26	Lot Value	+ 32,968
Total Area	x 2,055	Indicated Value	= 287,499
Adjusted Cost	= 232,749	Value Per SqFt	139.90

Miscellaneous Improvements

Code	Description	Sketch ID	Size	Year	Units	Unit Cost	Depr	Value
PRCH	Porch	172463	168		168	23.69		3,980
PATC	Patio - Covered	172470	15x10		150	18.24		2,736



Rogers

Assessment Property Record Card for Tax Year 2026

Data provided by LISA DELOZIER County Assessor

Date 04/18/2026
 Time 11:23:24
 Page 3

Sketch Image

660109241

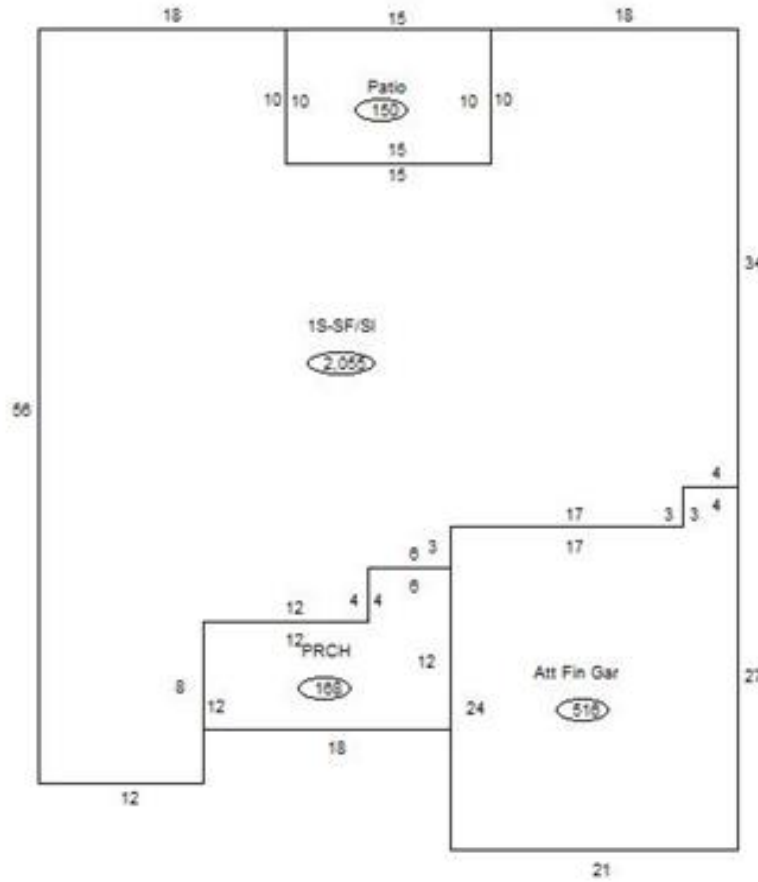

Sketch Vector Information

Sequence	Code	Type	Built Over	Scale	Section Label	Base Area	Multiplier	Total Area
1	R	1	Slab	13	1S-SF/Sl	2,055	1.000	2,055
2	G	5		13	Att Fin Gar	516	1.000	516
3	M	PRCH		13	PRCH	168	1.000	168
4	M	PATC		13	Patio	150	1.000	150
Total Building Area						2,055		2,055