



Rogers

Assessment Property Record Card for Tax Year 2026

Data provided by LISA DELOZIER County Assessor

Date 04/18/2026
Time 11:28:02
Page 1

Assessment Data					Primary Image																																																																										
Account 660109462 Parcel ID 000662-0015-005-0-000-00 Cadastral ID 20-21-16-14160 Property Type REAL - Real Property Property Class URP VI Area 1 Tax Area 17 - CLAREMORE OT Name ID 348537 OCEAN, RUTH AUDREY & ZIGGY 1106 W LAWTON RD CLAREMORE OK 74019-0000 Parcel Location Situs 01106 W LAWTON RD Subdivision RED PLAINS PHASE III Lot/Block 0005 / 0015 Parcel Size 1 - Lots Sec/Twn/Rng 20 / 21 / 16 / 5 Neighborhood 1166 - R-V01-SW CLAREMORE School District S001 - CLAREMORE SCHOOLS					<p>660109462_001.JPG 1/16/2026</p>																																																																										
Legal Description Lat/Long: 36.16143311 -95.54847499 LOT 5 BLOCK 15 RED PLAINS PHASE III																																																																															
Exemptions <table border="1"> <thead> <tr> <th>Code</th> <th>Type</th> <th>Active</th> <th>Maximum</th> <th>Exemption</th> </tr> </thead> <tbody> <tr> <td></td> <td></td> <td></td> <td></td> <td></td> </tr> </tbody> </table>					Code	Type	Active	Maximum	Exemption						Building Permits <table border="1"> <thead> <tr> <th>Number</th> <th>Description</th> <th>Opened</th> <th>Closed</th> <th>Amount</th> </tr> </thead> <tbody> <tr> <td>R25 031</td> <td>NEW SFR 1446 SQ FT</td> <td>05/2025</td> <td>01/2026</td> <td>150,000</td> </tr> </tbody> </table>					Number	Description	Opened	Closed	Amount	R25 031	NEW SFR 1446 SQ FT	05/2025	01/2026	150,000																																																		
Code	Type	Active	Maximum	Exemption																																																																											
Number	Description	Opened	Closed	Amount																																																																											
R25 031	NEW SFR 1446 SQ FT	05/2025	01/2026	150,000																																																																											
Parcel Valuation <table border="1"> <thead> <tr> <th>Source</th> <th>REAL</th> <th>Fair Cash</th> <th>Capped</th> <th>Asmnt Level</th> <th>Assessed</th> <th>Levy Rate</th> <th>92.430</th> <th>Current Tax</th> </tr> </thead> <tbody> <tr> <td>Remove Cap</td> <td>2026</td> <td>Land Value</td> <td>36,416</td> <td>36,416</td> <td>11%</td> <td>4,006</td> <td>Assessed</td> <td>25,245 2,333.40</td> </tr> <tr> <td>Year Frozen</td> <td></td> <td>Improvements</td> <td>193,084</td> <td>193,084</td> <td></td> <td>21,239</td> <td>Penalty</td> <td>0</td> </tr> <tr> <td>Uncapped Value</td> <td>193,084</td> <td>Mobile Home</td> <td>0</td> <td>0</td> <td></td> <td>0</td> <td>Exemption</td> <td>0 0.00</td> </tr> <tr> <td>TIF Project ID</td> <td>0</td> <td>Total Value</td> <td>229,500</td> <td>229,500</td> <td></td> <td>25,245</td> <td>Total Taxable</td> <td>25,245 2,333.00</td> </tr> </tbody> </table>					Source	REAL	Fair Cash	Capped	Asmnt Level	Assessed	Levy Rate	92.430	Current Tax	Remove Cap	2026	Land Value	36,416	36,416	11%	4,006	Assessed	25,245 2,333.40	Year Frozen		Improvements	193,084	193,084		21,239	Penalty	0	Uncapped Value	193,084	Mobile Home	0	0		0	Exemption	0 0.00	TIF Project ID	0	Total Value	229,500	229,500		25,245	Total Taxable	25,245 2,333.00	Sale History <table border="1"> <thead> <tr> <th>Bk/Pg</th> <th>Grantor</th> <th>Date</th> <th>Price</th> <th>Code</th> </tr> </thead> <tbody> <tr> <td>/</td> <td>LENNAR HOMES OF OKLAHOMA LLC</td> <td>10/16/2025</td> <td>229,500</td> <td>15</td> </tr> <tr> <td>/</td> <td>TULSA L DEV LLC</td> <td>07/15/2025</td> <td>108,000</td> <td>15</td> </tr> <tr> <td>/</td> <td>RAUSCH COLEMAN HOMES OF TULSA</td> <td>01/15/2025</td> <td></td> <td>15</td> </tr> <tr> <td>/</td> <td>TULSA L DEV LLC</td> <td>08/28/2024</td> <td></td> <td>WB</td> </tr> </tbody> </table>					Bk/Pg	Grantor	Date	Price	Code	/	LENNAR HOMES OF OKLAHOMA LLC	10/16/2025	229,500	15	/	TULSA L DEV LLC	07/15/2025	108,000	15	/	RAUSCH COLEMAN HOMES OF TULSA	01/15/2025		15	/	TULSA L DEV LLC	08/28/2024		WB
Source	REAL	Fair Cash	Capped	Asmnt Level	Assessed	Levy Rate	92.430	Current Tax																																																																							
Remove Cap	2026	Land Value	36,416	36,416	11%	4,006	Assessed	25,245 2,333.40																																																																							
Year Frozen		Improvements	193,084	193,084		21,239	Penalty	0																																																																							
Uncapped Value	193,084	Mobile Home	0	0		0	Exemption	0 0.00																																																																							
TIF Project ID	0	Total Value	229,500	229,500		25,245	Total Taxable	25,245 2,333.00																																																																							
Bk/Pg	Grantor	Date	Price	Code																																																																											
/	LENNAR HOMES OF OKLAHOMA LLC	10/16/2025	229,500	15																																																																											
/	TULSA L DEV LLC	07/15/2025	108,000	15																																																																											
/	RAUSCH COLEMAN HOMES OF TULSA	01/15/2025		15																																																																											
/	TULSA L DEV LLC	08/28/2024		WB																																																																											
Assessment History <table border="1"> <thead> <tr> <th>Tax Year</th> <th>Statement Number</th> <th>Billed Owner</th> <th>Tax Area</th> <th>Total Value</th> <th>Exemptions</th> <th>Taxable Value</th> <th>Billed Tax</th> </tr> </thead> <tbody> <tr> <td>2025</td> <td>2025-660109462</td> <td>LENNAR HOMES OF OKLAHOMA LLC</td> <td>17</td> <td>2,019</td> <td>0</td> <td>222</td> <td>21.00</td> </tr> </tbody> </table>					Tax Year	Statement Number	Billed Owner	Tax Area	Total Value	Exemptions	Taxable Value	Billed Tax	2025	2025-660109462	LENNAR HOMES OF OKLAHOMA LLC	17	2,019	0	222	21.00																																																											
Tax Year	Statement Number	Billed Owner	Tax Area	Total Value	Exemptions	Taxable Value	Billed Tax																																																																								
2025	2025-660109462	LENNAR HOMES OF OKLAHOMA LLC	17	2,019	0	222	21.00																																																																								



Rogers

Assessment Property Record Card for Tax Year 2026

Data provided by LISA DELOZIER County Assessor

Date 04/18/2026
 Time 11:28:02
 Page 2

Lot Data		Square-Foot - NBHD 1166 #1	
Lot Size	0	0	
Lot Count	1		
Units Buildable			
Non-Ag Acres	0.1263		
Topography			
Street Access			
Utilities			
Amenities	LAND QUALITY		
Method	Square-Foot		
Base Lot Value	5,500.00 x 6.00 = 33,000		
Factor Value			
Adjustments	1.1035		
Lot Value	36,416		



Residential Data	
Type	1 Single Family Residence
Condition	3 - Average
Quality	2.5 - Fair
Architecture	
Style	100% One Story
Exterior Wall	75% Frame, Siding, Vinyl 25% Veneer, Masonry
Base/Total Area	1,444 / 1,444
Style	100% One Story
HVAC	100% Warmed & Cooled Air
Roof Cover	1 Composition Shingle
Area on Slab	1,444
Fixture/RghIn	/
Bed/F/H Bath	3 / 2.0 /
Basement Area	
Garage Type	387 Attached Garage - Finished
Remodel	
Year/Eff Age	2025 / 1

660109462_001.JPG 1/16/2026

GRM Approach	
GRM Code	
Gross Rent	0.00
Indicated Value	

Multiple Regression	
MRA Code	
Adjusted R	
Indicated Value	

Direct Comparables	
Selection Model	A Adam Test
Adjustment Model	1 2022 Residential
Comparables	
Indicated Value	

Cost Approach		Manual : 01/2025	
Base Cost	100.73	Total Misc Impr	+ 3,421
Roofing Adj	+ 4.56	Garage Cost	+ 14,304
Subfloor Adj	+ -1.19	Total RCN	= 195,034
Heat/Cool Adj	+ 11.47	Depreciation (1%)	- 1,950
Plumbing Adj	+ 7.22	Lump Sums	+ 0
Basement Adj	+ 0.00	RCNLD	= 193,084
Adj Base Cost	= 122.79	Lot Value	+ 36,416
Total Area	x 1,444	Indicated Value	= 229,500
Adjusted Cost	= 177,309	Value Per SqFt	158.93

Value Reconciliation			
Selected Approach	Cost Approach		
Improvements	193,084		
Lot Value	36,416		
Indicated Value	229,500	158.93	Per SqFt
Agland Value			
Site Improvements			
Total Value	229,500	158.93	Total Value Per SqFt

Miscellaneous Improvements								
Code	Description	Sketch ID	Size	Year	Units	Unit Cost	Depr	Value
PRCH	Porch	194238	7x5		35	24.16		846
PATC	Patio - Covered	194239	14x10		140	18.39		2,575



Rogers

Assessment Property Record Card for Tax Year 2026

Data provided by LISA DELOZIER County Assessor

Date 04/18/2026
 Time 11:28:02
 Page 3

Sketch Image

660109462

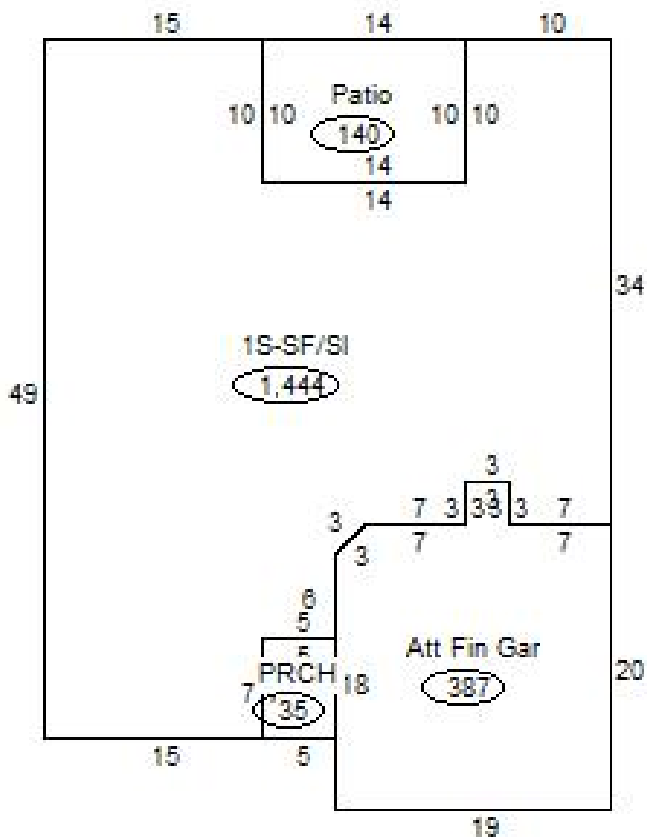

Sketch Vector Information

Sequence	Code	Type	Built Over	Scale	Section Label	Base Area	Multiplier	Total Area
1	R	1	Slab	20	1S-SF/Sl	1,444	1.000	1,444
2	G	5		20	Att Fin Gar	387	1.000	387
3	M	PRCH		20	PRCH	35	1.000	35
4	M	PATC		20	Patio	140	1.000	140
Total Building Area						1,444		1,444