



Rogers

Assessment Property Record Card for Tax Year 2026

Data provided by LISA DELOZIER County Assessor

Date 04/18/2026
Time 11:28:20
Page 1

Assessment Data					Primary Image																																																	
Account 660109472 Parcel ID 000662-0015-015-0-000-00 Cadastral ID 20-21-16-14260 Property Type REAL - Real Property Property Class URP VI Area 1 Tax Area 17 - CLAREMORE OT Name ID 348809 HESTIA WH LLC 225 LIBERTY ST STE 4210 NEW YORK NY 10281-0000 Parcel Location Situs 02107 S LAKIN LN Subdivision RED PLAINS PHASE III Lot/Block 0015 / 0015 Parcel Size 1 - Lots Sec/Twn/Rng 20 / 21 / 16 / 5 Neighborhood 1166 - R-V01-SW CLAREMORE School District S001 - CLAREMORE SCHOOLS					 <p>660109472_001.JPG 1/20/2026</p>																																																	
Legal Description Lot/Long: 36.16143311 -95.54847499 LOT 15 BLOCK 15 RED PLAINS PHASE III																																																						
Exemptions					Building Permits																																																	
<table border="1"> <thead> <tr> <th>Code</th> <th>Type</th> <th>Active</th> <th>Maximum</th> <th>Exemption</th> </tr> </thead> <tbody> <tr> <td> </td> <td> </td> <td> </td> <td> </td> <td> </td> </tr> </tbody> </table>					Code	Type	Active	Maximum	Exemption						<table border="1"> <thead> <tr> <th>Number</th> <th>Description</th> <th>Opened</th> <th>Closed</th> <th>Amount</th> </tr> </thead> <tbody> <tr> <td>R25 066</td> <td>NEW SFR 1337 SQ FT</td> <td>07/2025</td> <td>01/2026</td> <td>140,000</td> </tr> </tbody> </table>					Number	Description	Opened	Closed	Amount	R25 066	NEW SFR 1337 SQ FT	07/2025	01/2026	140,000																									
Code	Type	Active	Maximum	Exemption																																																		
Number	Description	Opened	Closed	Amount																																																		
R25 066	NEW SFR 1337 SQ FT	07/2025	01/2026	140,000																																																		
<table border="1"> <thead> <tr> <th>Code</th> <th>Type</th> <th>Active</th> <th>Maximum</th> <th>Exemption</th> </tr> </thead> <tbody> <tr> <td> </td> <td> </td> <td> </td> <td> </td> <td> </td> </tr> </tbody> </table>					Code	Type	Active	Maximum	Exemption						Sale History <table border="1"> <thead> <tr> <th>Bk/Pg</th> <th>Grantor</th> <th>Date</th> <th>Price</th> <th>Code</th> </tr> </thead> <tbody> <tr> <td>/</td> <td>LENNAR HOMES OF OKLAHOMA LLC</td> <td>11/20/2025</td> <td>206,500</td> <td>15</td> </tr> <tr> <td>/</td> <td>TULSA L DEV LLC</td> <td>10/21/2025</td> <td>971,500</td> <td>15</td> </tr> <tr> <td>/</td> <td>RAUSCH COLEMAN HOMES OF TULSA</td> <td>01/15/2025</td> <td></td> <td>15</td> </tr> <tr> <td>/</td> <td>TULSA L DEV LLC</td> <td>08/28/2024</td> <td></td> <td>WB</td> </tr> </tbody> </table>					Bk/Pg	Grantor	Date	Price	Code	/	LENNAR HOMES OF OKLAHOMA LLC	11/20/2025	206,500	15	/	TULSA L DEV LLC	10/21/2025	971,500	15	/	RAUSCH COLEMAN HOMES OF TULSA	01/15/2025		15	/	TULSA L DEV LLC	08/28/2024		WB										
Code	Type	Active	Maximum	Exemption																																																		
Bk/Pg	Grantor	Date	Price	Code																																																		
/	LENNAR HOMES OF OKLAHOMA LLC	11/20/2025	206,500	15																																																		
/	TULSA L DEV LLC	10/21/2025	971,500	15																																																		
/	RAUSCH COLEMAN HOMES OF TULSA	01/15/2025		15																																																		
/	TULSA L DEV LLC	08/28/2024		WB																																																		
Parcel Valuation <table border="1"> <thead> <tr> <th>Source</th> <th>REAL</th> <th>Fair Cash</th> <th>Capped</th> <th>Asmnt Level</th> <th>Assessed</th> <th>Levy Rate</th> <th>92.430</th> <th>Current Tax</th> </tr> </thead> <tbody> <tr> <td>Remove Cap</td> <td>2026</td> <td>Land Value 41,910</td> <td>41,910</td> <td>11%</td> <td>4,610</td> <td>Assessed</td> <td>22,838</td> <td>2,110.92</td> </tr> <tr> <td>Year Frozen</td> <td></td> <td>Improvements 165,709</td> <td>165,709</td> <td></td> <td>18,228</td> <td>Penalty</td> <td>0</td> <td></td> </tr> <tr> <td>Uncapped Value</td> <td>165,709</td> <td>Mobile Home 0</td> <td>0</td> <td></td> <td>0</td> <td>Exemption</td> <td>0</td> <td>0.00</td> </tr> <tr> <td>TIF Project ID</td> <td>0</td> <td>Total Value 207,619</td> <td>207,619</td> <td></td> <td>22,838</td> <td>Total Taxable</td> <td>22,838</td> <td>2,111.00</td> </tr> </tbody> </table>										Source	REAL	Fair Cash	Capped	Asmnt Level	Assessed	Levy Rate	92.430	Current Tax	Remove Cap	2026	Land Value 41,910	41,910	11%	4,610	Assessed	22,838	2,110.92	Year Frozen		Improvements 165,709	165,709		18,228	Penalty	0		Uncapped Value	165,709	Mobile Home 0	0		0	Exemption	0	0.00	TIF Project ID	0	Total Value 207,619	207,619		22,838	Total Taxable	22,838	2,111.00
Source	REAL	Fair Cash	Capped	Asmnt Level	Assessed	Levy Rate	92.430	Current Tax																																														
Remove Cap	2026	Land Value 41,910	41,910	11%	4,610	Assessed	22,838	2,110.92																																														
Year Frozen		Improvements 165,709	165,709		18,228	Penalty	0																																															
Uncapped Value	165,709	Mobile Home 0	0		0	Exemption	0	0.00																																														
TIF Project ID	0	Total Value 207,619	207,619		22,838	Total Taxable	22,838	2,111.00																																														
Assessment History <table border="1"> <thead> <tr> <th>Tax Year</th> <th>Statement Number</th> <th>Billed Owner</th> <th>Tax Area</th> <th>Total Value</th> <th>Exemptions</th> <th>Taxable Value</th> <th>Billed Tax</th> </tr> </thead> <tbody> <tr> <td>2025</td> <td>2025-660109472</td> <td>TULSA L DEV LLC</td> <td>17</td> <td>2,019</td> <td>0</td> <td>222</td> <td>21.00</td> </tr> </tbody> </table>										Tax Year	Statement Number	Billed Owner	Tax Area	Total Value	Exemptions	Taxable Value	Billed Tax	2025	2025-660109472	TULSA L DEV LLC	17	2,019	0	222	21.00																													
Tax Year	Statement Number	Billed Owner	Tax Area	Total Value	Exemptions	Taxable Value	Billed Tax																																															
2025	2025-660109472	TULSA L DEV LLC	17	2,019	0	222	21.00																																															



Rogers

Assessment Property Record Card for Tax Year 2026

Data provided by LISA DELOZIER County Assessor

Date 04/18/2026
 Time 11:28:20
 Page 2

Lot Data		Square-Foot - NBHD 1166 #1	
Lot Size	0	0	
Lot Count	1		
Units Buildable			
Non-Ag Acres	0.1603		
Topography			
Street Access			
Utilities			
Amenities	LAND QUALITY		
Method	Square-Foot		
Base Lot Value	6,985.00 x 6.00 = 41,910		
Factor Value			
Adjustments	1.0000		
Lot Value	41,910		



660109472_001.JPG 1/20/2026

Residential Data	
Type	1 Single Family Residence
Condition	3 - Average
Quality	2 - Fair
Architecture	
Style	100% One Story
Exterior Wall	75% Frame, Siding, Vinyl 25% Veneer, Masonry
Base/Total Area	1,336 / 1,336
Style	100% One Story
HVAC	100% Warmed & Cooled Air
Roof Cover	1 Composition Shingle
Area on Slab	1,336
Fixture/RghIn	/
Bed/F/H Bath	3 / 2.0 /
Basement Area	
Garage Type	380 Attached Garage - Finished
Remodel	
Year/Eff Age	2025 / 1

GRM Approach

GRM Code	
Gross Rent	0.00
Indicated Value	

Multiple Regression

MRA Code	
Adjusted R	
Indicated Value	

Direct Comparables

Selection Model	A Adam Test
Adjustment Model	1 2022 Residential
Comparables	
Indicated Value	

Cost Approach Manual : 01/2025

Base Cost	92.52	Total Misc Impr	+	3,193
Roofing Adj	+ 4.08	Garage Cost	+	11,993
Subfloor Adj	+ 0.00	Total RCN	=	167,383
Heat/Cool Adj	+ 10.30	Depreciation (1%)	-	1,674
Plumbing Adj	+ 7.02	Lump Sums	+	0
Basement Adj	+ 0.00	RCNLD	=	165,709
Adj Base Cost	= 113.92	Lot Value	+	41,910
Total Area	x 1,336	Indicated Value	=	207,619
Adjusted Cost	= 152,197	Value Per SqFt		155.40

Value Reconciliation

Selected Approach	Cost Approach		
Improvements	165,709		
Lot Value	41,910		
Indicated Value	207,619	155.40	Per SqFt
Agland Value			
Site Improvements			
Total Value	207,619	155.40	Total Value Per SqFt

Miscellaneous Improvements

Code	Description	Sketch ID	Size	Year	Units	Unit Cost	Depr	Value
PRCH	Porch	194287	15x5		75	21.06		1,580
PATC	Patio - Covered	194288	15x6		90	17.92		1,613



Rogers

Assessment Property Record Card for Tax Year 2026

Data provided by LISA DELOZIER County Assessor

Date 04/18/2026

Time 11:28:20

Page 3

Sketch Image

660109472

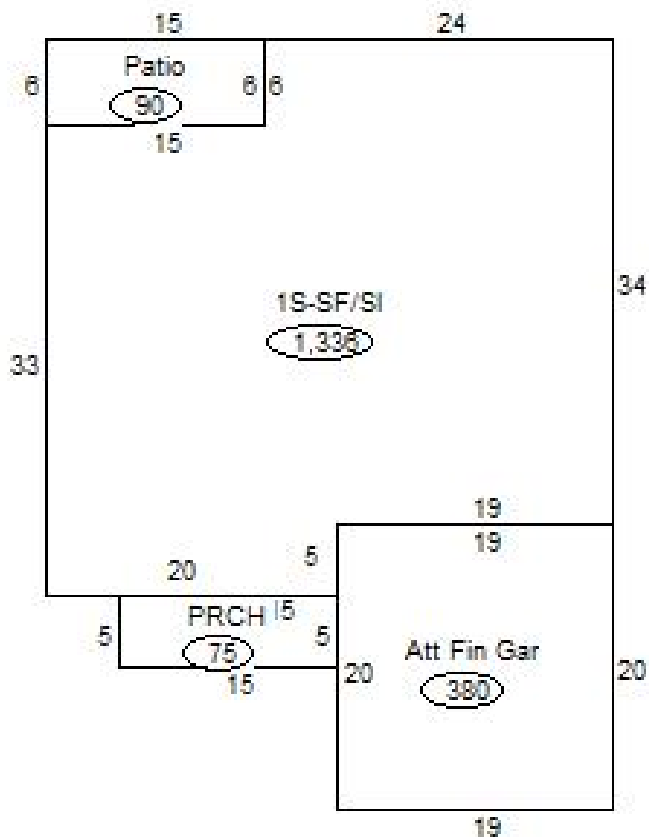

Sketch Vector Information

Sequence	Code	Type	Built Over	Scale	Section Label	Base Area	Multiplier	Total Area
1	R	1	Slab	20	1S-SF/SI	1,336	1.000	1,336
2	G	5		20	Att Fin Gar	380	1.000	380
3	M	PRCH		20	PRCH	75	1.000	75
4	M	PATC		20	Patio	90	1.000	90
Total Building Area						1,336		1,336