



Rogers

Assessment Property Record Card for Tax Year 2026

Data provided by LISA DELOZIER County Assessor

Date 04/18/2026
 Time 11:28:24
 Page 1

Assessment Data				Primary Image																																												
Account 660109474 Parcel ID 000662-0015-017-0-000-00 Cadastral ID 20-21-16-14280 Property Type REAL - Real Property Property Class URP VI Area 1 Tax Area 17 - CLAREMORE OT Name ID 348914 RED PLAINS PROPERTY LLC 2103 S LAKIN LN CLAREMORE OK 74019-0000 Parcel Location Situs 02103 S LAKIN LN Subdivision RED PLAINS PHASE III Lot/Block 0017 / 0015 Parcel Size 1 - Lots Sec/Twn/Rng 20 / 21 / 16 / 5 Neighborhood 1166 - R-V01-SW CLAREMORE School District S001 - CLAREMORE SCHOOLS				 <p>660109474_001.JPG 1/20/2026</p>																																												
Legal Description Lot/Long: 36.16143311 -95.54847499 LOT 17 BLOCK 15 RED PLAINS PHASE III																																																
Exemptions				Building Permits																																												
				<table border="1"> <thead> <tr> <th>Number</th> <th>Description</th> <th>Opened</th> <th>Closed</th> <th>Amount</th> </tr> </thead> <tbody> <tr> <td>R25 068</td> <td>NEW SFR 1068 SQ FT</td> <td>07/2025</td> <td>01/2026</td> <td>130,000</td> </tr> </tbody> </table>						Number	Description	Opened	Closed	Amount	R25 068	NEW SFR 1068 SQ FT	07/2025	01/2026	130,000																													
Number	Description	Opened	Closed	Amount																																												
R25 068	NEW SFR 1068 SQ FT	07/2025	01/2026	130,000																																												
<table border="1"> <thead> <tr> <th>Code</th> <th>Type</th> <th>Active</th> <th>Maximum</th> <th>Exemption</th> </tr> </thead> <tbody> <tr> <td></td> <td></td> <td></td> <td></td> <td></td> </tr> </tbody> </table>				Code	Type	Active	Maximum	Exemption						Sale History																																		
Code	Type	Active	Maximum	Exemption																																												
				<table border="1"> <thead> <tr> <th>Bk/Pg</th> <th>Grantor</th> <th>Date</th> <th>Price</th> <th>Code</th> </tr> </thead> <tbody> <tr> <td>/</td> <td>LENNAR HOMES OF OKLAHOMA LLC</td> <td>12/09/2025</td> <td>211,000</td> <td>15</td> </tr> <tr> <td>/</td> <td>TULSA L DEV LLC</td> <td>10/21/2025</td> <td>971,500</td> <td>15</td> </tr> <tr> <td>/</td> <td>RAUSCH COLEMAN HOMES OF TULSA</td> <td>01/15/2025</td> <td></td> <td>15</td> </tr> <tr> <td>/</td> <td>TULSA L DEV LLC</td> <td>08/28/2024</td> <td></td> <td>WB</td> </tr> </tbody> </table>						Bk/Pg	Grantor	Date	Price	Code	/	LENNAR HOMES OF OKLAHOMA LLC	12/09/2025	211,000	15	/	TULSA L DEV LLC	10/21/2025	971,500	15	/	RAUSCH COLEMAN HOMES OF TULSA	01/15/2025		15	/	TULSA L DEV LLC	08/28/2024		WB														
Bk/Pg	Grantor	Date	Price	Code																																												
/	LENNAR HOMES OF OKLAHOMA LLC	12/09/2025	211,000	15																																												
/	TULSA L DEV LLC	10/21/2025	971,500	15																																												
/	RAUSCH COLEMAN HOMES OF TULSA	01/15/2025		15																																												
/	TULSA L DEV LLC	08/28/2024		WB																																												
Parcel Valuation																																																
<table border="1"> <thead> <tr> <th>Source</th> <th>REAL</th> </tr> </thead> <tbody> <tr> <td>Remove Cap</td> <td>2026</td> </tr> <tr> <td>Year Frozen</td> <td></td> </tr> <tr> <td>Uncapped Value</td> <td>143,962</td> </tr> <tr> <td>TIF Project ID</td> <td>0</td> </tr> </tbody> </table>		Source	REAL	Remove Cap	2026	Year Frozen		Uncapped Value	143,962	TIF Project ID	0	<table border="1"> <thead> <tr> <th>Fair Cash</th> <th>Capped</th> <th>Asmnt Level</th> <th>Assessed</th> </tr> </thead> <tbody> <tr> <td>Land Value</td> <td>67,038</td> <td>67,038</td> <td>7,374</td> </tr> <tr> <td>Improvements</td> <td>143,962</td> <td>143,962</td> <td>15,836</td> </tr> <tr> <td>Mobile Home</td> <td>0</td> <td>0</td> <td>0</td> </tr> <tr> <td>Total Value</td> <td>211,000</td> <td>211,000</td> <td>23,210</td> </tr> </tbody> </table>			Fair Cash	Capped	Asmnt Level	Assessed	Land Value	67,038	67,038	7,374	Improvements	143,962	143,962	15,836	Mobile Home	0	0	0	Total Value	211,000	211,000	23,210	<table border="1"> <thead> <tr> <th>Levy Rate</th> <th>Current Tax</th> </tr> </thead> <tbody> <tr> <td>92.430</td> <td>2,145.30</td> </tr> <tr> <td>Assessed</td> <td>23,210</td> </tr> <tr> <td>Penalty</td> <td>0</td> </tr> <tr> <td>Exemption</td> <td>0</td> </tr> <tr> <td>Total Taxable</td> <td>23,210</td> </tr> </tbody> </table>		Levy Rate	Current Tax	92.430	2,145.30	Assessed	23,210	Penalty	0	Exemption	0	Total Taxable	23,210
Source	REAL																																															
Remove Cap	2026																																															
Year Frozen																																																
Uncapped Value	143,962																																															
TIF Project ID	0																																															
Fair Cash	Capped	Asmnt Level	Assessed																																													
Land Value	67,038	67,038	7,374																																													
Improvements	143,962	143,962	15,836																																													
Mobile Home	0	0	0																																													
Total Value	211,000	211,000	23,210																																													
Levy Rate	Current Tax																																															
92.430	2,145.30																																															
Assessed	23,210																																															
Penalty	0																																															
Exemption	0																																															
Total Taxable	23,210																																															
Assessment History																																																
<table border="1"> <thead> <tr> <th>Tax Year</th> <th>Statement Number</th> <th>Billed Owner</th> <th>Tax Area</th> <th>Total Value</th> <th>Exemptions</th> <th>Taxable Value</th> <th>Billed Tax</th> </tr> </thead> <tbody> <tr> <td>2025</td> <td>2025-660109474</td> <td>TULSA L DEV LLC</td> <td>17</td> <td>2,019</td> <td>0</td> <td>222</td> <td>21.00</td> </tr> </tbody> </table>										Tax Year	Statement Number	Billed Owner	Tax Area	Total Value	Exemptions	Taxable Value	Billed Tax	2025	2025-660109474	TULSA L DEV LLC	17	2,019	0	222	21.00																							
Tax Year	Statement Number	Billed Owner	Tax Area	Total Value	Exemptions	Taxable Value	Billed Tax																																									
2025	2025-660109474	TULSA L DEV LLC	17	2,019	0	222	21.00																																									



Rogers

Assessment Property Record Card for Tax Year 2026

Data provided by LISA DELOZIER County Assessor

Date 04/18/2026
Time 11:28:24
Page 2

Lot Data	Square-Foot - NBHD 1166 #1	Primary Image
Lot Size	0 0	
Lot Count	1	
Units Buildable		
Non-Ag Acres	0.1282	
Topography		
Street Access		
Utilities		
Amenities	LAND QUALITY	
Method	Square-Foot	
Base Lot Value	5,584.00 x 6.00 = 33,504	
Factor Value		
Adjustments	2.0009	
Lot Value	67,038	

Residential Data	
Type	1 Single Family Residence
Condition	3 - Average
Quality	2 - Fair
Architecture	
Style	100% One Story
Exterior Wall	75% Frame, Siding, Vinyl 25% Veneer, Masonry
Base/Total Area	1,066 / 1,066
Style	100% One Story
HVAC	100% Warmed & Cooled Air
Roof Cover	1 Composition Shingle
Area on Slab	1,066
Fixture/RghIn	/
Bed/F/H Bath	3 / 2.0 /
Basement Area	
Garage Type	434 Attached Garage - Finished
Remodel	
Year/Eff Age	2025 / 1



660109474_001.JPG 1/20/2026

GRM Approach	
GRM Code	
Gross Rent	0.00
Indicated Value	

Multiple Regression	
MRA Code	
Adjusted R	
Indicated Value	

Direct Comparables	
Selection Model	A Adam Test
Adjustment Model	1 2022 Residential
Comparables	
Indicated Value	

Cost Approach				Manual : 01/2025			
Base Cost	98.14	Total Misc Impr	+	2,646			
Roofing Adj	+ 4.34	Garage Cost	+	13,176			
Subfloor Adj	+ 0.00	Total RCN	=	145,416			
Heat/Cool Adj	+ 10.30	Depreciation (1%)	-	1,454			
Plumbing Adj	+ 8.79	Lump Sums	+	0			
Basement Adj	+ 0.00	RCNLD	=	143,962			
Adj Base Cost	= 121.57	Lot Value	+	67,038			
Total Area	x 1,066	Indicated Value	=	211,000			
Adjusted Cost	= 129,594	Value Per SqFt		197.94			

Value Reconciliation			
Selected Approach	Cost Approach		
Improvements	143,962		
Lot Value	67,038		
Indicated Value	211,000	197.94	Per SqFt
Agland Value			
Site Improvements			
Total Value	211,000	197.94	Total Value Per SqFt

Miscellaneous Improvements								
Code	Description	Sketch ID	Size	Year	Units	Unit Cost	Depr	Value
PRCH	Porch	194394	13x6		78	21.05		1,642
PATO	Patio - Open	194395	14x7		98	10.24		1,004



Rogers

Assessment Property Record Card for Tax Year 2026

Data provided by LISA DELOZIER County Assessor

Date 04/18/2026

Time 11:28:24

Page 3

Sketch Image

660109474

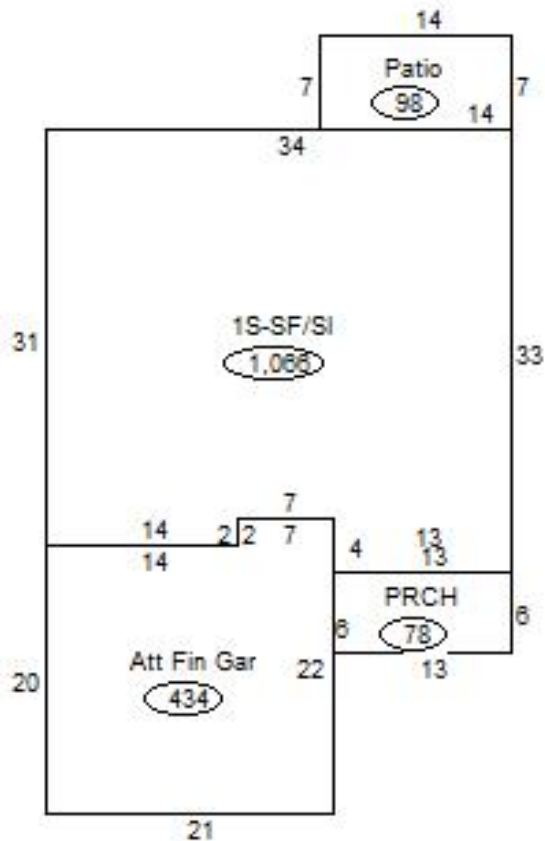

Sketch Vector Information

Sequence	Code	Type	Built Over	Scale	Section Label	Base Area	Multiplier	Total Area
1	R	1	Slab	20	1S-SF/SI	1,066	1.000	1,066
2	G	5		20	Att Fin Gar	434	1.000	434
3	M	PRCH		20	PRCH	78	1.000	78
4	M	PATO		20	Patio	98	1.000	98
Total Building Area						1,066		1,066