



Rogers

Assessment Property Record Card for Tax Year 2026

Data provided by LISA DELOZIER County Assessor

Date 04/18/2026
Time 11:28:55
Page 1

Assessment Data					Primary Image																																											
Account 660109491 Parcel ID 000662-0016-016-0-000-00 Cadastral ID 20-21-16-14450 Property Type REAL - Real Property Property Class URP VI Area 1 Tax Area 17 - CLAREMORE OT Name ID 348037 CHEN, WANPING 1006 W FARGO RD CLAREMORE OK 74019-0000 Parcel Location Situs 01006 W FARGO RD Subdivision RED PLAINS PHASE III Lot/Block 0016 / 0016 Parcel Size 1 - Lots Sec/Twn/Rng 20 / 21 / 16 / 5 Neighborhood 1166 - R-V01-SW CLAREMORE School District S001 - CLAREMORE SCHOOLS					<p>660109491_001.JPG 9/29/2025</p>																																											
Legal Description Lot/Long: 36.16143311 -95.54847499																																																
Building Permits					<table border="1"> <thead> <tr> <th>Number</th> <th>Description</th> <th>Opened</th> <th>Closed</th> <th>Amount</th> </tr> </thead> <tbody> <tr> <td>R25 016</td> <td>NEW SFR 1699 SQ FT</td> <td>03/2025</td> <td>09/2025</td> <td>167,000</td> </tr> </tbody> </table>					Number	Description	Opened	Closed	Amount	R25 016	NEW SFR 1699 SQ FT	03/2025	09/2025	167,000																													
Number	Description	Opened	Closed	Amount																																												
R25 016	NEW SFR 1699 SQ FT	03/2025	09/2025	167,000																																												
Exemptions					Sale History																																											
<table border="1"> <thead> <tr> <th>Code</th> <th>Type</th> <th>Active</th> <th>Maximum</th> <th>Exemption</th> </tr> </thead> <tbody> <tr> <td>H</td> <td>Homestead</td> <td>Yes</td> <td>1,000</td> <td>1,000</td> </tr> </tbody> </table>					Code	Type	Active	Maximum	Exemption	H	Homestead	Yes	1,000	1,000	<table border="1"> <thead> <tr> <th>Bk/Pg</th> <th>Grantor</th> <th>Date</th> <th>Price</th> <th>Code</th> </tr> </thead> <tbody> <tr> <td>/</td> <td>LENNAR HOMES OF OKLAHOMA LLC</td> <td>07/22/2025</td> <td>241,500</td> <td>15</td> </tr> <tr> <td>/</td> <td>TULSA L DEV LLC</td> <td>04/24/2025</td> <td>701,500</td> <td>15</td> </tr> <tr> <td>/</td> <td>RAUSCH COLEMAN HOMES OF TULSA</td> <td>01/15/2025</td> <td></td> <td>15</td> </tr> <tr> <td>/</td> <td>TULSA L DEV LLC</td> <td>08/28/2024</td> <td></td> <td>WB</td> </tr> </tbody> </table>					Bk/Pg	Grantor	Date	Price	Code	/	LENNAR HOMES OF OKLAHOMA LLC	07/22/2025	241,500	15	/	TULSA L DEV LLC	04/24/2025	701,500	15	/	RAUSCH COLEMAN HOMES OF TULSA	01/15/2025		15	/	TULSA L DEV LLC	08/28/2024		WB				
Code	Type	Active	Maximum	Exemption																																												
H	Homestead	Yes	1,000	1,000																																												
Bk/Pg	Grantor	Date	Price	Code																																												
/	LENNAR HOMES OF OKLAHOMA LLC	07/22/2025	241,500	15																																												
/	TULSA L DEV LLC	04/24/2025	701,500	15																																												
/	RAUSCH COLEMAN HOMES OF TULSA	01/15/2025		15																																												
/	TULSA L DEV LLC	08/28/2024		WB																																												
Parcel Valuation																																																
<table border="1"> <thead> <tr> <th>Source</th> <th>REAL</th> </tr> </thead> <tbody> <tr> <td>Remove Cap</td> <td>2026</td> </tr> <tr> <td>Year Frozen</td> <td></td> </tr> <tr> <td>Uncapped Value</td> <td>209,079</td> </tr> <tr> <td>TIF Project ID</td> <td>0</td> </tr> </tbody> </table>		Source	REAL	Remove Cap	2026	Year Frozen		Uncapped Value	209,079	TIF Project ID	0	<table border="1"> <thead> <tr> <th>Fair Cash</th> <th>Capped</th> <th>Asmnt Level</th> <th>Assessed</th> </tr> </thead> <tbody> <tr> <td>Land Value</td> <td>32,880</td> <td>32,880</td> <td>3,617</td> </tr> <tr> <td>Improvements</td> <td>209,079</td> <td>209,079</td> <td>22,999</td> </tr> <tr> <td>Mobile Home</td> <td>0</td> <td>0</td> <td>0</td> </tr> <tr> <td>Total Value</td> <td>241,959</td> <td>241,959</td> <td>26,616</td> </tr> </tbody> </table>			Fair Cash	Capped	Asmnt Level	Assessed	Land Value	32,880	32,880	3,617	Improvements	209,079	209,079	22,999	Mobile Home	0	0	0	Total Value	241,959	241,959	26,616	<table border="1"> <thead> <tr> <th>Levy Rate</th> <th>Current Tax</th> </tr> </thead> <tbody> <tr> <td>92.430</td> <td>2,460.12</td> </tr> <tr> <td>Assessed</td> <td>26,616</td> </tr> <tr> <td>Penalty</td> <td>0</td> </tr> <tr> <td>Exemption</td> <td>1,000</td> </tr> <tr> <td>Total Taxable</td> <td>25,616</td> </tr> </tbody> </table>		Levy Rate	Current Tax	92.430	2,460.12	Assessed	26,616	Penalty	0	Exemption	1,000	Total Taxable	25,616
Source	REAL																																															
Remove Cap	2026																																															
Year Frozen																																																
Uncapped Value	209,079																																															
TIF Project ID	0																																															
Fair Cash	Capped	Asmnt Level	Assessed																																													
Land Value	32,880	32,880	3,617																																													
Improvements	209,079	209,079	22,999																																													
Mobile Home	0	0	0																																													
Total Value	241,959	241,959	26,616																																													
Levy Rate	Current Tax																																															
92.430	2,460.12																																															
Assessed	26,616																																															
Penalty	0																																															
Exemption	1,000																																															
Total Taxable	25,616																																															
Assessment History																																																
<table border="1"> <thead> <tr> <th>Tax Year</th> <th>Statement Number</th> <th>Billed Owner</th> <th>Tax Area</th> <th>Total Value</th> <th>Exemptions</th> <th>Taxable Value</th> <th>Billed Tax</th> </tr> </thead> <tbody> <tr> <td>2025</td> <td>2025-660109491</td> <td>CHEN, WANPING</td> <td>17</td> <td>2,019</td> <td>0</td> <td>222</td> <td>21.00</td> </tr> </tbody> </table>										Tax Year	Statement Number	Billed Owner	Tax Area	Total Value	Exemptions	Taxable Value	Billed Tax	2025	2025-660109491	CHEN, WANPING	17	2,019	0	222	21.00																							
Tax Year	Statement Number	Billed Owner	Tax Area	Total Value	Exemptions	Taxable Value	Billed Tax																																									
2025	2025-660109491	CHEN, WANPING	17	2,019	0	222	21.00																																									



Rogers

Assessment Property Record Card for Tax Year 2026

Data provided by LISA DELOZIER County Assessor

Date 04/18/2026
 Time 11:28:55
 Page 2

Lot Data		Square-Foot - NBHD 1166 #1	
Lot Size	0	0	
Lot Count	1		
Units Buildable			
Non-Ag Acres	0.1258		
Topography			
Street Access			
Utilities			
Amenities	LAND QUALITY		
Method	Square-Foot		
Base Lot Value	5,480.00 x 6.00 = 32,880		
Factor Value			
Adjustments			
Lot Value	32,880		



660109491_001.JPG 9/29/2025

Residential Data	
Type	1 Single Family Residence
Condition	3 - Average
Quality	2.5 - Fair
Architecture	
Style	100% One Story
Exterior Wall	75% Frame, Siding, Vinyl 25% Veneer, Masonry
Base/Total Area	1,706 / 1,706
Style	100% One Story
HVAC	100% Warmed & Cooled Air
Roof Cover	1 Composition Shingle
Area on Slab	1,706
Fixture/RghIn	/
Bed/F/H Bath	4 / 2.0 /
Basement Area	
Garage Type	420 Attached Garage - Finished
Remodel	
Year/Eff Age	2025 / 1

GRM Approach

GRM Code	
Gross Rent	0.00
Indicated Value	

Multiple Regression

MRA Code	
Adjusted R	
Indicated Value	

Direct Comparables

Selection Model	A Adam Test
Adjustment Model	1 2022 Residential
Comparables	
Indicated Value	

Cost Approach Manual : 01/2025

Base Cost	92.42	Total Misc Impr	+	3,128
Roofing Adj	+ 4.21	Garage Cost	+	15,166
Subfloor Adj	+ -1.15	Total RCN	=	211,191
Heat/Cool Adj	+ 11.47	Depreciation (1%)	-	2,112
Plumbing Adj	+ 6.12	Lump Sums	+	0
Basement Adj	+ 0.00	RCNLD	=	209,079
Adj Base Cost	= 113.07	Lot Value	+	32,880
Total Area	x 1,706	Indicated Value	=	241,959
Adjusted Cost	= 192,897	Value Per SqFt		141.83

Value Reconciliation

Selected Approach	Cost Approach		
Improvements	209,079		
Lot Value	32,880		
Indicated Value	241,959	141.83	Per SqFt
Agland Value			
Site Improvements			
Total Value	241,959	141.83	Total Value Per SqFt

Miscellaneous Improvements

Code	Description	Sketch ID	Size	Year	Units	Unit Cost	Depr	Value
PRCH	Porch	175586	86		86	24.00		2,064
PATO	Patio - Open	175587	14x7		98	10.86		1,064



Rogers

Assessment Property Record Card for Tax Year 2026

Data provided by LISA DELOZIER County Assessor

Date 04/18/2026
 Time 11:28:55
 Page 3

Sketch Image

660109491

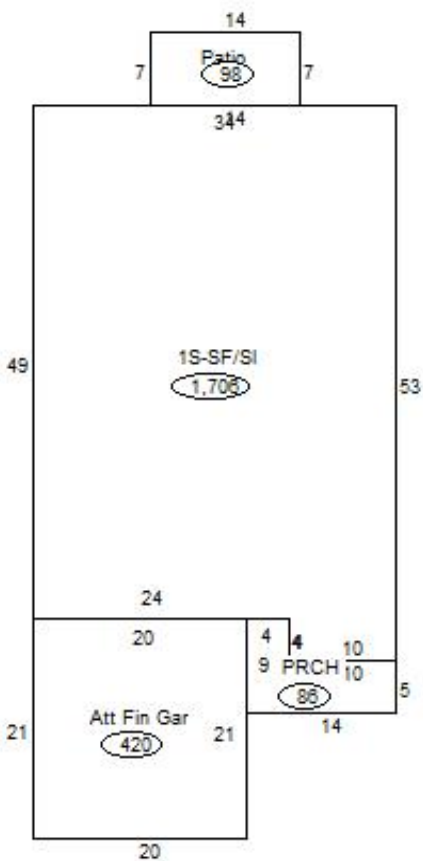

Sketch Vector Information

Sequence	Code	Type	Built Over	Scale	Section Label	Base Area	Multiplier	Total Area
1	R	1	Slab	20	1S-SF/Sl	1,706	1.000	1,706
2	G	5		20	Att Fin Gar	420	1.000	420
3	M	PRCH		20	PRCH	86	1.000	86
4	M	PATO		20	Patio	98	1.000	98
Total Building Area						1,706		1,706