



# Rogers

## Assessment Property Record Card for Tax Year 2026

Data provided by LISA DELOZIER County Assessor

Date 04/18/2026  
Time 11:29:02  
Page 1

Assessment Data					Primary Image																																											
<b>Account</b> 660109495 <b>Parcel ID</b> 000662-0016-020-0-000-00 <b>Cadastral ID</b> 20-21-16-14490 <b>Property Type</b> REAL - Real Property <b>Property Class</b> URP VI Area 1 <b>Tax Area</b> 17 - CLAREMORE OT <b>Name ID</b> 347421 IWANKOWSKI, ANDRES SEBASTIAN & VANESA MARIANA GUEVARA  1102 W FARGO RD CLAREMORE OK 74019-0000  <b>Parcel Location</b> <b>Situs</b> 01102 W FARGO RD <b>Subdivision</b> RED PLAINS PHASE III <b>Lot/Block</b> 0020 / 0016 Parcel Size 1 - Lots <b>Sec/Twn/Rng</b> 20 / 21 / 16 / 5 <b>Neighborhood</b> 1166 - R-V01-SW CLAREMORE <b>School District</b> S001 - CLAREMORE SCHOOLS					<p>660109495_001.JPG 6/23/2025</p>																																											
<b>Legal Description</b> Lot/Long: 36.16143311 -95.54847499																																																
<b>Building Permits</b>					<table border="1"> <thead> <tr> <th>Number</th> <th>Description</th> <th>Opened</th> <th>Closed</th> <th>Amount</th> </tr> </thead> <tbody> <tr> <td>R25 011</td> <td>NEW SFR 1694 SQ FT</td> <td>03/2025</td> <td>06/2025</td> <td>103,500</td> </tr> </tbody> </table>					Number	Description	Opened	Closed	Amount	R25 011	NEW SFR 1694 SQ FT	03/2025	06/2025	103,500																													
Number	Description	Opened	Closed	Amount																																												
R25 011	NEW SFR 1694 SQ FT	03/2025	06/2025	103,500																																												
<b>Exemptions</b>					<b>Sale History</b>																																											
<table border="1"> <thead> <tr> <th>Code</th> <th>Type</th> <th>Active</th> <th>Maximum</th> <th>Exemption</th> </tr> </thead> <tbody> <tr> <td>H</td> <td>Homestead</td> <td>Yes</td> <td>1,000</td> <td>1,000</td> </tr> </tbody> </table>					Code	Type	Active	Maximum	Exemption	H	Homestead	Yes	1,000	1,000	<table border="1"> <thead> <tr> <th>Bk/Pg</th> <th>Grantor</th> <th>Date</th> <th>Price</th> <th>Code</th> </tr> </thead> <tbody> <tr> <td>/</td> <td>RAUSCH COLEMAN HOMES OF TULSA</td> <td>06/24/2025</td> <td>209,500</td> <td>15</td> </tr> <tr> <td>/</td> <td>TULSA L DEV LLC</td> <td>08/28/2024</td> <td></td> <td>WB</td> </tr> </tbody> </table>					Bk/Pg	Grantor	Date	Price	Code	/	RAUSCH COLEMAN HOMES OF TULSA	06/24/2025	209,500	15	/	TULSA L DEV LLC	08/28/2024		WB														
Code	Type	Active	Maximum	Exemption																																												
H	Homestead	Yes	1,000	1,000																																												
Bk/Pg	Grantor	Date	Price	Code																																												
/	RAUSCH COLEMAN HOMES OF TULSA	06/24/2025	209,500	15																																												
/	TULSA L DEV LLC	08/28/2024		WB																																												
<b>Parcel Valuation</b>																																																
<table border="1"> <thead> <tr> <th>Source</th> <th>REAL</th> </tr> </thead> <tbody> <tr> <td>Remove Cap</td> <td>2026</td> </tr> <tr> <td>Year Frozen</td> <td></td> </tr> <tr> <td>Uncapped Value</td> <td>169,537</td> </tr> <tr> <td>TIF Project ID</td> <td>0</td> </tr> </tbody> </table>		Source	REAL	Remove Cap	2026	Year Frozen		Uncapped Value	169,537	TIF Project ID	0	<table border="1"> <thead> <tr> <th>Fair Cash</th> <th>Capped</th> <th>Asmnt Level</th> <th>Assessed</th> </tr> </thead> <tbody> <tr> <td>Land Value</td> <td>40,001</td> <td>40,001</td> <td>4,400</td> </tr> <tr> <td>Improvements</td> <td>169,537</td> <td>169,537</td> <td>18,649</td> </tr> <tr> <td>Mobile Home</td> <td>0</td> <td>0</td> <td>0</td> </tr> <tr> <td>Total Value</td> <td>209,538</td> <td>209,538</td> <td>23,049</td> </tr> </tbody> </table>			Fair Cash	Capped	Asmnt Level	Assessed	Land Value	40,001	40,001	4,400	Improvements	169,537	169,537	18,649	Mobile Home	0	0	0	Total Value	209,538	209,538	23,049	<table border="1"> <thead> <tr> <th>Levy Rate</th> <th>Current Tax</th> </tr> </thead> <tbody> <tr> <td>92.430</td> <td>2,130.42</td> </tr> <tr> <td>Assessed</td> <td>23,049</td> </tr> <tr> <td>Penalty</td> <td>0</td> </tr> <tr> <td>Exemption</td> <td>1,000</td> </tr> <tr> <td>Total Taxable</td> <td>22,049</td> </tr> </tbody> </table>		Levy Rate	Current Tax	92.430	2,130.42	Assessed	23,049	Penalty	0	Exemption	1,000	Total Taxable	22,049
Source	REAL																																															
Remove Cap	2026																																															
Year Frozen																																																
Uncapped Value	169,537																																															
TIF Project ID	0																																															
Fair Cash	Capped	Asmnt Level	Assessed																																													
Land Value	40,001	40,001	4,400																																													
Improvements	169,537	169,537	18,649																																													
Mobile Home	0	0	0																																													
Total Value	209,538	209,538	23,049																																													
Levy Rate	Current Tax																																															
92.430	2,130.42																																															
Assessed	23,049																																															
Penalty	0																																															
Exemption	1,000																																															
Total Taxable	22,049																																															
<b>Assessment History</b>																																																
<table border="1"> <thead> <tr> <th>Tax Year</th> <th>Statement Number</th> <th>Billed Owner</th> <th>Tax Area</th> <th>Total Value</th> <th>Exemptions</th> <th>Taxable Value</th> <th>Billed Tax</th> </tr> </thead> <tbody> <tr> <td>2025</td> <td>2025-660109495</td> <td>IWANKOWSKI, ANDRES SEBASTIAN &amp;</td> <td>17</td> <td>2,019</td> <td>0</td> <td>222</td> <td>21.00</td> </tr> </tbody> </table>										Tax Year	Statement Number	Billed Owner	Tax Area	Total Value	Exemptions	Taxable Value	Billed Tax	2025	2025-660109495	IWANKOWSKI, ANDRES SEBASTIAN &	17	2,019	0	222	21.00																							
Tax Year	Statement Number	Billed Owner	Tax Area	Total Value	Exemptions	Taxable Value	Billed Tax																																									
2025	2025-660109495	IWANKOWSKI, ANDRES SEBASTIAN &	17	2,019	0	222	21.00																																									



# Rogers

## Assessment Property Record Card for Tax Year 2026

Data provided by LISA DELOZIER County Assessor

Date 04/18/2026  
Time 11:29:02  
Page 2

Lot Data	Square-Foot - NBHD 1166 #1	Primary Image
Lot Size	0 0	
Lot Count	1	
Units Buildable		
Non-Ag Acres	0.1355	
Topography		
Street Access		
Utilities		
Amenities	LAND QUALITY	
Method	Square-Foot	
Base Lot Value	5,902.00 x 6.00 = 35,412	
Factor Value		
Adjustments	1.1296	
Lot Value	40,001	

Residential Data	
Type	1 Single Family Residence
Condition	3 - Average
Quality	2.5 - Fair
Architecture	
Style	100% One Story
Exterior Wall	75% Frame, Siding, Vinyl 25% Veneer, Masonry
Base/Total Area	1,205 / 1,205
Style	100% One Story
HVAC	100% Warmed & Cooled Air
Roof Cover	1 Composition Shingle
Area on Slab	1,205
Fixture/RghIn	/
Bed/F/H Bath	3 / 2.0 /
Basement Area	
Garage Type	400 Attached Garage - Finished
Remodel	
Year/Eff Age	2025 / 1

GRM Approach	
GRM Code	
Gross Rent	0.00
Indicated Value	

Multiple Regression	
MRA Code	
Adjusted R	
Indicated Value	

Direct Comparables	
Selection Model	A Adam Test
Adjustment Model	1 2022 Residential
Comparables	
Indicated Value	

Cost Approach				Manual : 01/2025			
Base Cost	105.01	Total Misc Impr	+ 1,526	Roofing Adj	+ 4.75	Garage Cost	+ 14,664
Subfloor Adj	+ -1.21	Total RCN	= 171,249	Heat/Cool Adj	+ 11.47	Depreciation ( 1%)	- 1,712
Plumbing Adj	+ 8.66	Lump Sums	+ 0	Basement Adj	+ 0.00	RCNLD	= 169,537
Adj Base Cost	= 128.68	Lot Value	+ 40,001	Total Area	x 1,205	Indicated Value	= 209,538
		Value Per SqFt	173.89	Adjusted Cost	= 155,059		

Value Reconciliation			
Selected Approach	Cost Approach		
Improvements	169,537		
Lot Value	40,001		
Indicated Value	209,538	173.89	Per SqFt
Agland Value			
Site Improvements			
Total Value	209,538	173.89	Total Value Per SqFt

Miscellaneous Improvements								
Code	Description	Sketch ID	Size	Year	Units	Unit Cost	Depr	Value
PRCH	Porch	172578	4x3		12	24.23		291
PATC	Patio - Covered	172579	13x5		65	19.00		1,235



**Rogers**  
**Assessment Property Record Card for Tax Year 2026**

Data provided by LISA DELOZIER County Assessor

Date 04/18/2026  
 Time 11:29:02  
 Page 3

Sketch Image

660109495

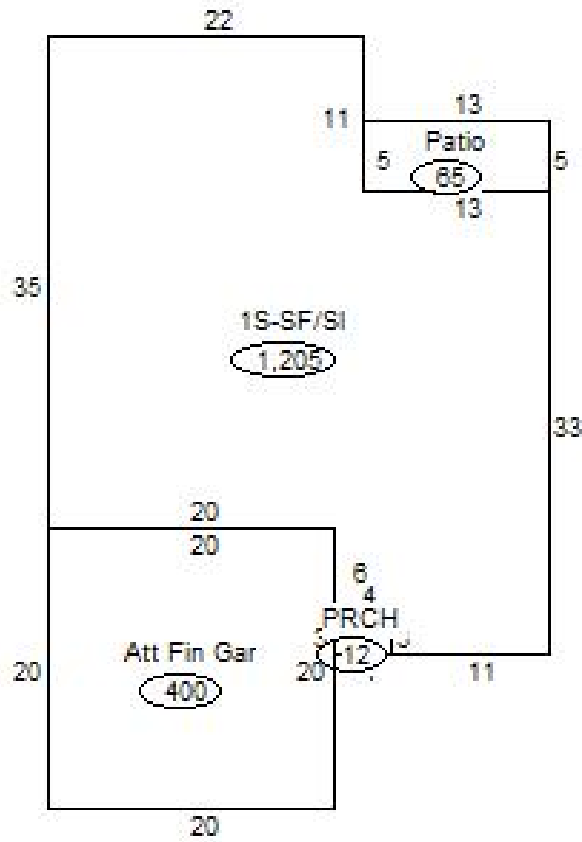

**Sketch Vector Information**

Sequence	Code	Type	Built Over	Scale	Section Label	Base Area	Multiplier	Total Area
1	R	1	Slab	20	1S-SF/SI	1,205	1.000	1,205
2	G	5		20	Att Fin Gar	400	1.000	400
3	M	PRCH		20	PRCH	12	1.000	12
4	M	PATC		20	Patio	65	1.000	65
<b>Total Building Area</b>						1,205		1,205