



Rogers

Assessment Property Record Card for Tax Year 2026

Data provided by LISA DELOZIER County Assessor

Date 04/18/2026
 Time 11:30:02
 Page 1

Assessment Data					Primary Image																																																																					
Account 660109529 Parcel ID 000662-0018-003-0-000-00 Cadastral ID 20-21-16-14830 Property Type REAL - Real Property Property Class URP VI Area 1 Tax Area 17 - CLAREMORE OT Name ID 343373 ARG HOUSING LLC 4058 N COLLEGE AVE STE 300 FAYETTEVILLE AR 72703-0000 Parcel Location Situs 01201 W TUCSON RD Subdivision RED PLAINS PHASE III Lot/Block 0003 / 0018 Parcel Size 1 - Lots Sec/Twn/Rng 20 / 21 / 16 / 5 Neighborhood 1166 - R-V01-SW CLAREMORE School District S001 - CLAREMORE SCHOOLS					<p>660109529_001.JPG 9/26/2025</p>																																																																					
Legal Description Lot/Long: 36.16143311 -95.54847499 LOT 3 BLOCK 18 RED PLAINS PHASE III																																																																										
Exemptions <table border="1"> <thead> <tr> <th>Code</th> <th>Type</th> <th>Active</th> <th>Maximum</th> <th>Exemption</th> </tr> </thead> <tbody> <tr> <td></td> <td></td> <td></td> <td></td> <td></td> </tr> </tbody> </table>					Code	Type	Active	Maximum	Exemption						Building Permits <table border="1"> <thead> <tr> <th>Number</th> <th>Description</th> <th>Opened</th> <th>Closed</th> <th>Amount</th> </tr> </thead> <tbody> <tr> <td>R25 045</td> <td>NEW SFR 1216 SQ FT</td> <td>06/2025</td> <td>09/2025</td> <td>140,000</td> </tr> </tbody> </table>					Number	Description	Opened	Closed	Amount	R25 045	NEW SFR 1216 SQ FT	06/2025	09/2025	140,000																																													
Code	Type	Active	Maximum	Exemption																																																																						
Number	Description	Opened	Closed	Amount																																																																						
R25 045	NEW SFR 1216 SQ FT	06/2025	09/2025	140,000																																																																						
Parcel Valuation <table border="1"> <thead> <tr> <th>Source</th> <th>REAL</th> <th>Fair Cash</th> <th>Capped</th> <th>Asmnt Level</th> <th>Assessed</th> <th>Levy Rate</th> <th>92.430</th> <th>Current Tax</th> </tr> </thead> <tbody> <tr> <td>Remove Cap</td> <td>2026</td> <td>Land Value 2,019</td> <td>2,019</td> <td>11%</td> <td>222</td> <td>Assessed</td> <td>7,095</td> <td>655.79</td> </tr> <tr> <td>Year Frozen</td> <td></td> <td>Improvements 62,483</td> <td>62,483</td> <td></td> <td>6,873</td> <td>Penalty</td> <td>0</td> <td></td> </tr> <tr> <td>Uncapped Value</td> <td>62,483</td> <td>Mobile Home 0</td> <td>0</td> <td></td> <td>0</td> <td>Exemption</td> <td>0</td> <td>0.00</td> </tr> <tr> <td>TIF Project ID</td> <td>0</td> <td>Total Value 64,502</td> <td>64,502</td> <td></td> <td>7,095</td> <td>Total Taxable</td> <td>7,095</td> <td>656.00</td> </tr> </tbody> </table>					Source	REAL	Fair Cash	Capped	Asmnt Level	Assessed	Levy Rate	92.430	Current Tax	Remove Cap	2026	Land Value 2,019	2,019	11%	222	Assessed	7,095	655.79	Year Frozen		Improvements 62,483	62,483		6,873	Penalty	0		Uncapped Value	62,483	Mobile Home 0	0		0	Exemption	0	0.00	TIF Project ID	0	Total Value 64,502	64,502		7,095	Total Taxable	7,095	656.00	Sale History <table border="1"> <thead> <tr> <th>Bk/Pg</th> <th>Grantor</th> <th>Date</th> <th>Price</th> <th>Code</th> </tr> </thead> <tbody> <tr> <td>/</td> <td>THE CALARA GROUP LLC</td> <td>03/20/2025</td> <td>1,028,500</td> <td>4</td> </tr> <tr> <td>/</td> <td>RAUSCH COLEMAN HOMES OF TULSA/</td> <td>01/15/2025</td> <td>0</td> <td>4</td> </tr> <tr> <td>/</td> <td>TULSA L DEV LLC</td> <td>08/28/2024</td> <td></td> <td>WB</td> </tr> </tbody> </table>					Bk/Pg	Grantor	Date	Price	Code	/	THE CALARA GROUP LLC	03/20/2025	1,028,500	4	/	RAUSCH COLEMAN HOMES OF TULSA/	01/15/2025	0	4	/	TULSA L DEV LLC	08/28/2024		WB
Source	REAL	Fair Cash	Capped	Asmnt Level	Assessed	Levy Rate	92.430	Current Tax																																																																		
Remove Cap	2026	Land Value 2,019	2,019	11%	222	Assessed	7,095	655.79																																																																		
Year Frozen		Improvements 62,483	62,483		6,873	Penalty	0																																																																			
Uncapped Value	62,483	Mobile Home 0	0		0	Exemption	0	0.00																																																																		
TIF Project ID	0	Total Value 64,502	64,502		7,095	Total Taxable	7,095	656.00																																																																		
Bk/Pg	Grantor	Date	Price	Code																																																																						
/	THE CALARA GROUP LLC	03/20/2025	1,028,500	4																																																																						
/	RAUSCH COLEMAN HOMES OF TULSA/	01/15/2025	0	4																																																																						
/	TULSA L DEV LLC	08/28/2024		WB																																																																						
Assessment History <table border="1"> <thead> <tr> <th>Tax Year</th> <th>Statement Number</th> <th>Billed Owner</th> <th>Tax Area</th> <th>Total Value</th> <th>Exemptions</th> <th>Taxable Value</th> <th>Billed Tax</th> </tr> </thead> <tbody> <tr> <td>2025</td> <td>2025-660109529</td> <td>ARG HOUSING LLC</td> <td>17</td> <td>2,019</td> <td>0</td> <td>222</td> <td>21.00</td> </tr> </tbody> </table>					Tax Year	Statement Number	Billed Owner	Tax Area	Total Value	Exemptions	Taxable Value	Billed Tax	2025	2025-660109529	ARG HOUSING LLC	17	2,019	0	222	21.00																																																						
Tax Year	Statement Number	Billed Owner	Tax Area	Total Value	Exemptions	Taxable Value	Billed Tax																																																																			
2025	2025-660109529	ARG HOUSING LLC	17	2,019	0	222	21.00																																																																			



Rogers

Assessment Property Record Card for Tax Year 2026

Data provided by LISA DELOZIER County Assessor

Date 04/18/2026
Time 11:30:03
Page 2

Lot Data		Units-Buildable - RED PLAINS PHASE III - DEV DEF	
Lot Size	0	0	
Lot Count	1		
Units Buildable			
Non-Ag Acres	0.1282		
Topography			
Street Access			
Utilities			
Amenities	LAND QUALITY		
Method	Units-Buildable		
Base Lot Value	2,019.00 x 2,019.00 = 2,019		
Factor Value			
Adjustments			
Lot Value	2,019		



660109529_001.JPG 9/26/2025

Residential Data	
Type	1 Single Family Residence
Condition	3 - Average
Quality	2 - Fair
Architecture	
Style	100% One Story
Exterior Wall	75% Frame, Siding, Vinyl 25% Veneer, Masonry
Base/Total Area	1,205 / 1,205
Style	100% One Story
HVAC	100% Warmed & Cooled Air
Roof Cover	1 Composition Shingle
Area on Slab	1,205
Fixture/RghIn	/
Bed/F/H Bath	3 / 2.0 /
Basement Area	
Garage Type	400 Attached Garage - Finished
Remodel	
Year/Eff Age	2025 / 1

GRM Approach	
GRM Code	
Gross Rent	0.00
Indicated Value	

Multiple Regression	
MRA Code	
Adjusted R	
Indicated Value	

Direct Comparables	
Selection Model	A Adam Test
Adjustment Model	1 2022 Residential
Comparables	
Indicated Value	

Cost Approach		Manual : 01/2025	
Base Cost	97.08	Total Misc Impr	+ 1,420
Roofing Adj	+ 4.26	Garage Cost	+ 12,464
Subfloor Adj	+ 0.00	Total RCN	= 157,785
Heat/Cool Adj	+ 10.30	Depreciation (1%)	- 1,578
Plumbing Adj	+ 7.78	Lump Sums	+ 0
Basement Adj	+ 0.00	RCNLD	= 156,207
Adj Base Cost	= 119.42	Lot Value	+ 2,019
Total Area	x 1,205	Indicated Value	= 158,226
Adjusted Cost	= 143,901	Value Per SqFt	131.31

Value Reconciliation			
Selected Approach	Cost Approach		
Improvements	156,207		
Lot Value	2,019		
Indicated Value	158,226	131.31	Per SqFt
Agland Value			
Site Improvements			
Total Value	158,226	131.31	Total Value Per SqFt

Miscellaneous Improvements								
Code	Description	Sketch ID	Size	Year	Units	Unit Cost	Depr	Value
PRCH	Porch	174823	4x3		12	21.26		255
PATC	Patio - Covered	174824	13x5		65	17.92		1,165



Rogers
Assessment Property Record Card for Tax Year 2026

Data provided by LISA DELOZIER County Assessor

Date 04/18/2026
 Time 11:30:03
 Page 3

Sketch Image

660109529

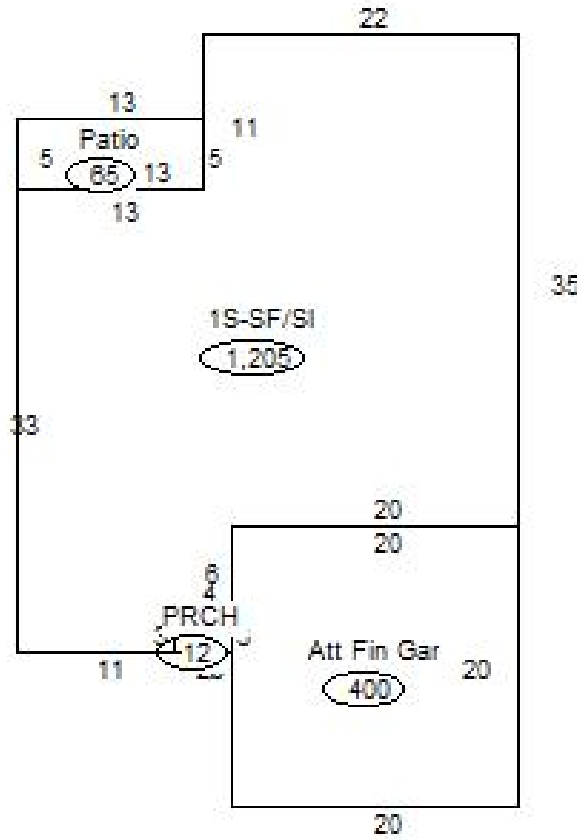

Sketch Vector Information

Sequence	Code	Type	Built Over	Scale	Section Label	Base Area	Multiplier	Total Area
1	R	1	Slab	20	1S-SF/Sl	1,205	1.000	1,205
2	G	5		20	Att Fin Gar	400	1.000	400
3	M	PRCH		20	PRCH	12	1.000	12
4	M	PATC		20	Patio	65	1.000	65
Total Building Area						1,205		1,205